

ANEXO 5

ANÁLISIS QV
ESCENARIO DE DEMANDA MEDIA
(LARGO PLAZO)

PESIN
2022

TOMO III



CASO DE REFERENCIA

AP



2025 LLUVIOSA

AB



2025CA_ModMax_Lluv 6001

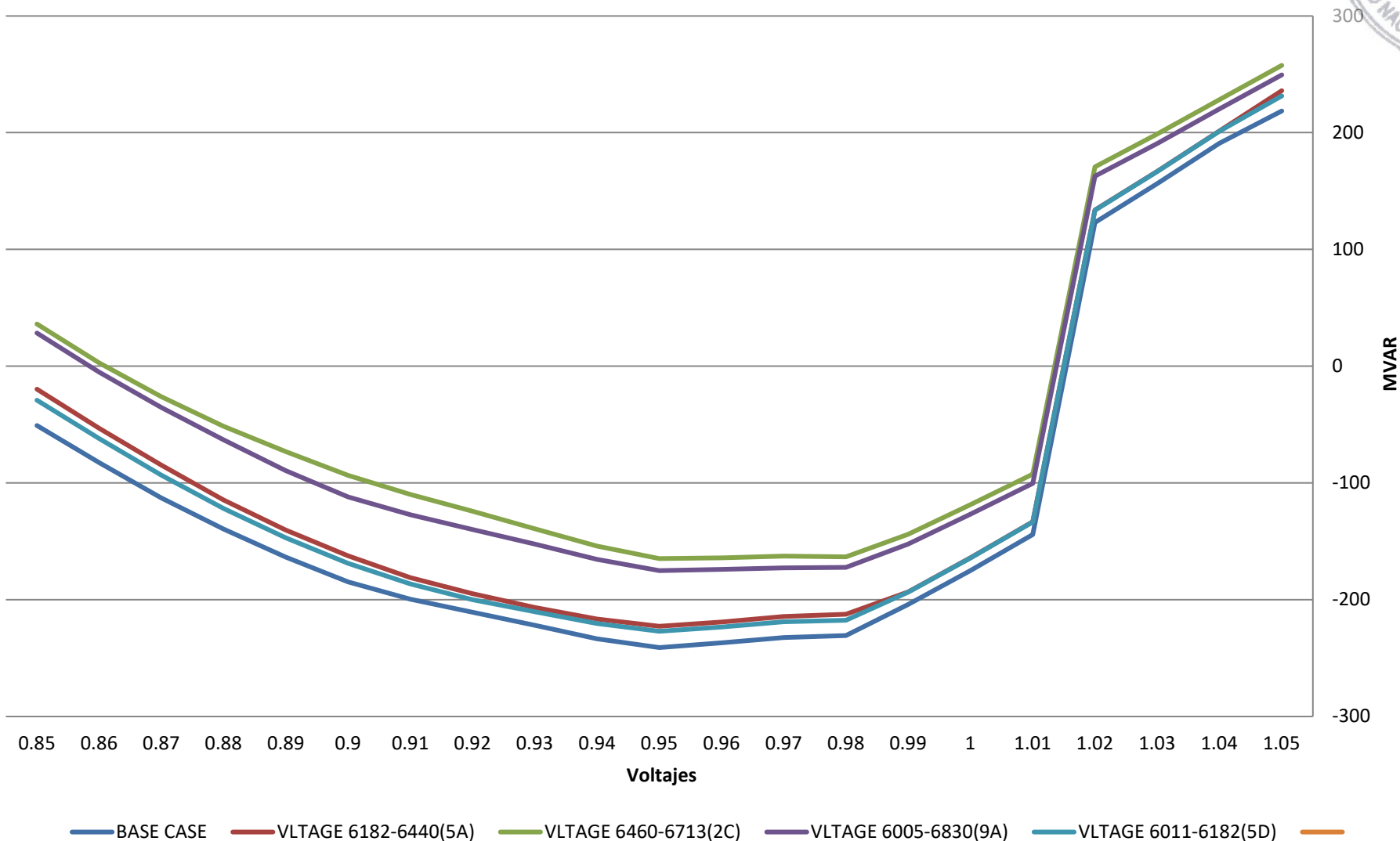

AP



2025CA_ModMax_Lluv 6002

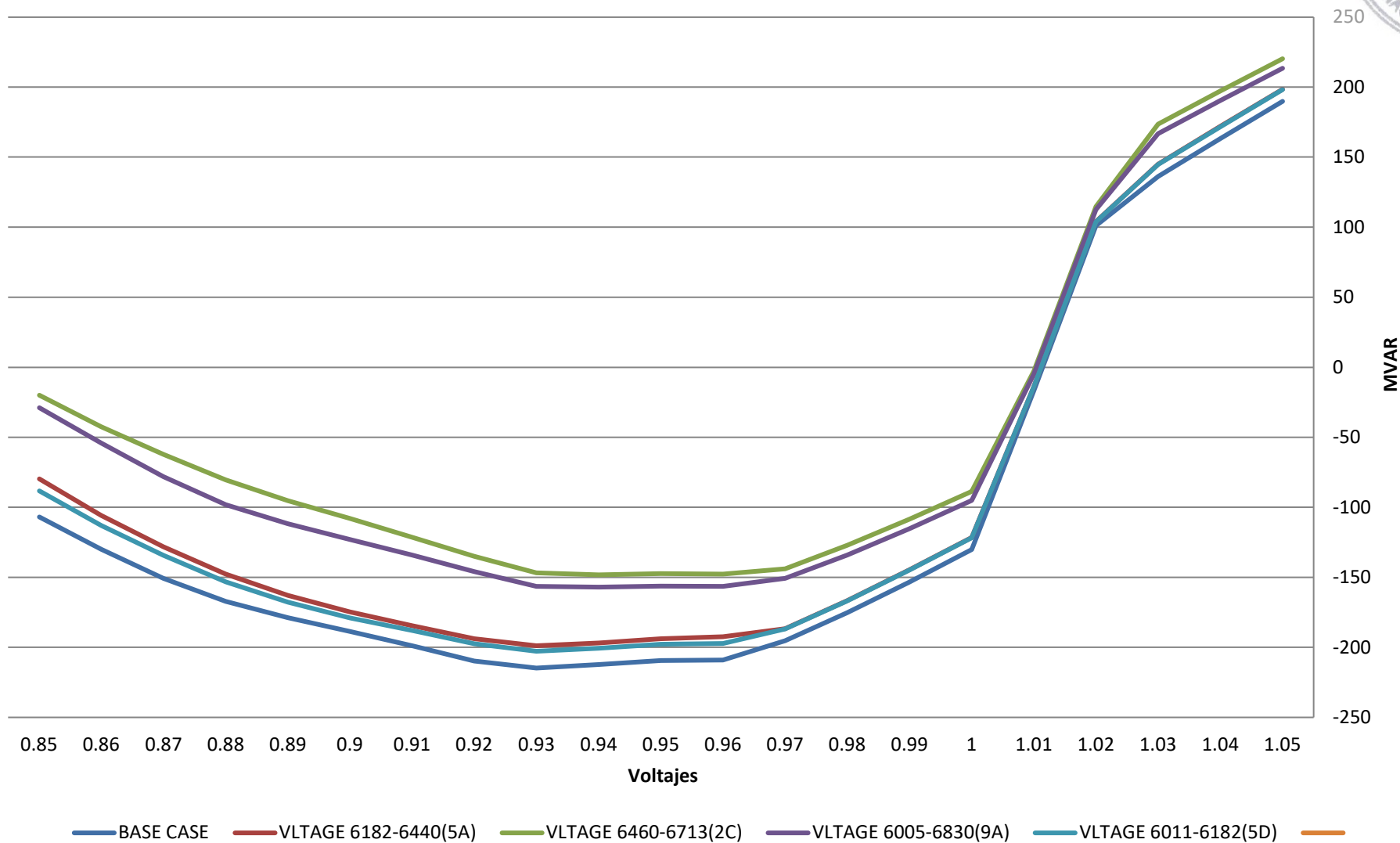

AP

2025CA_ModMax_Lluv 6004

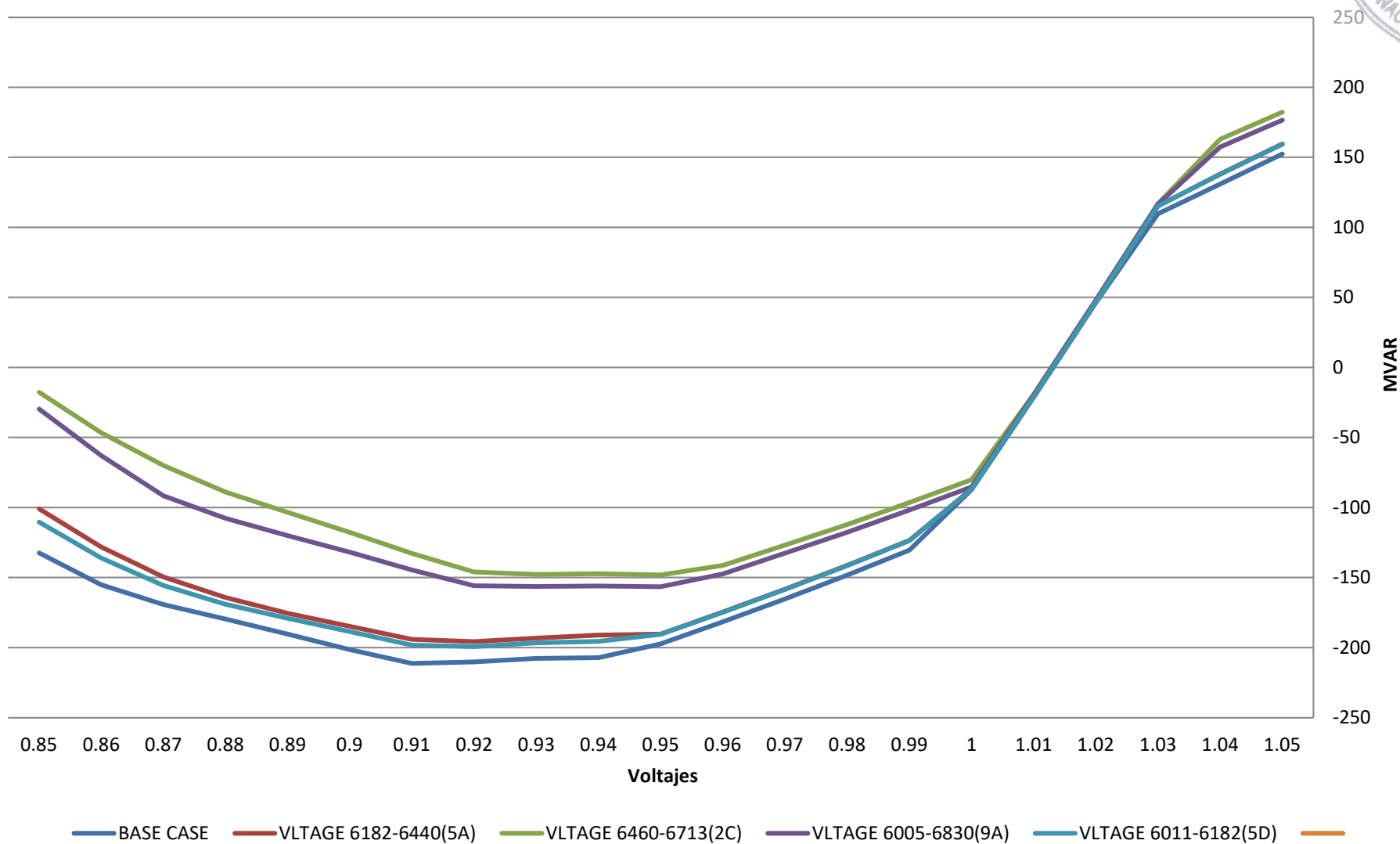



2025CA_ModMax_Lluv 6005

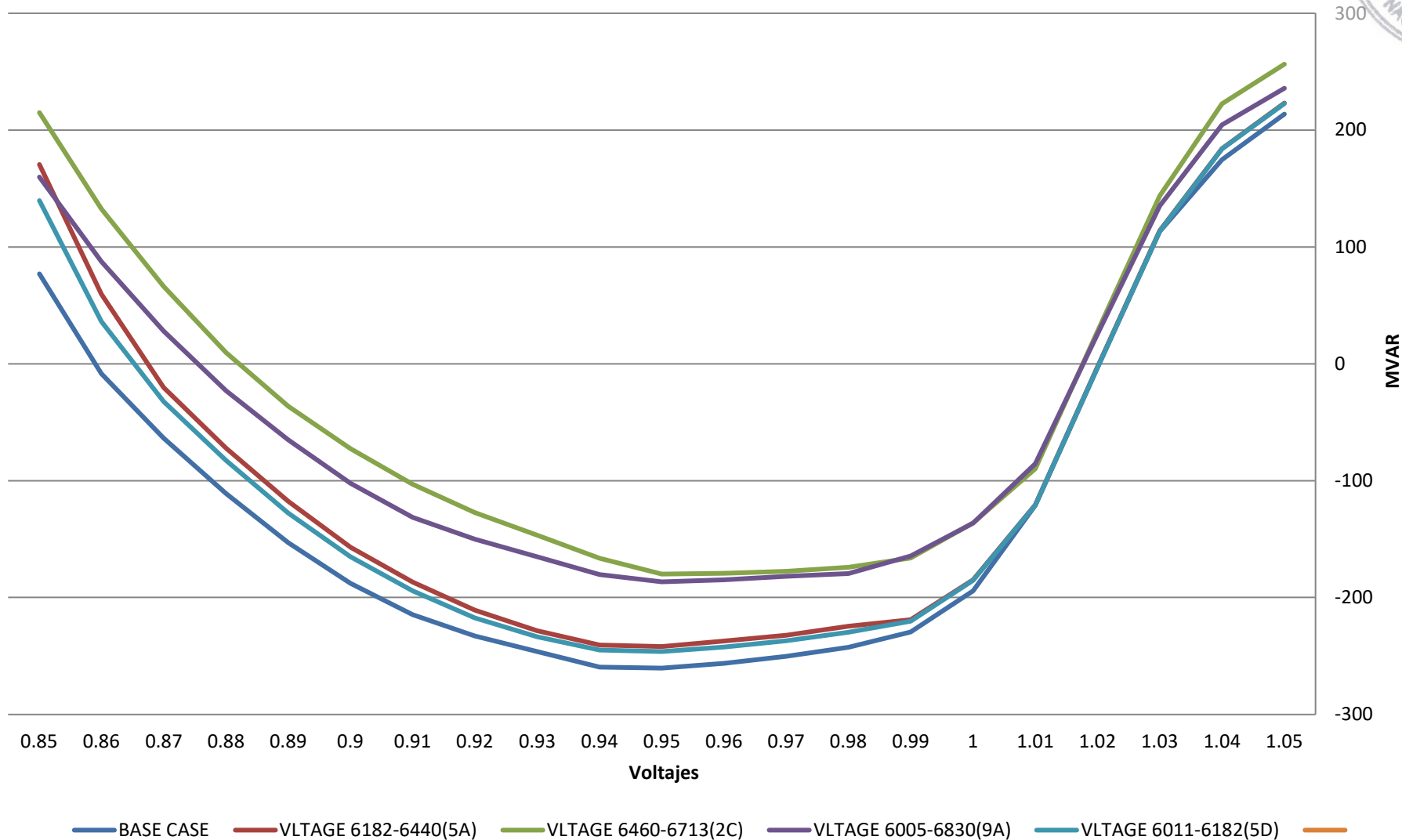

Handwritten signature or mark.



2025CA_ModMax_Lluv 6009

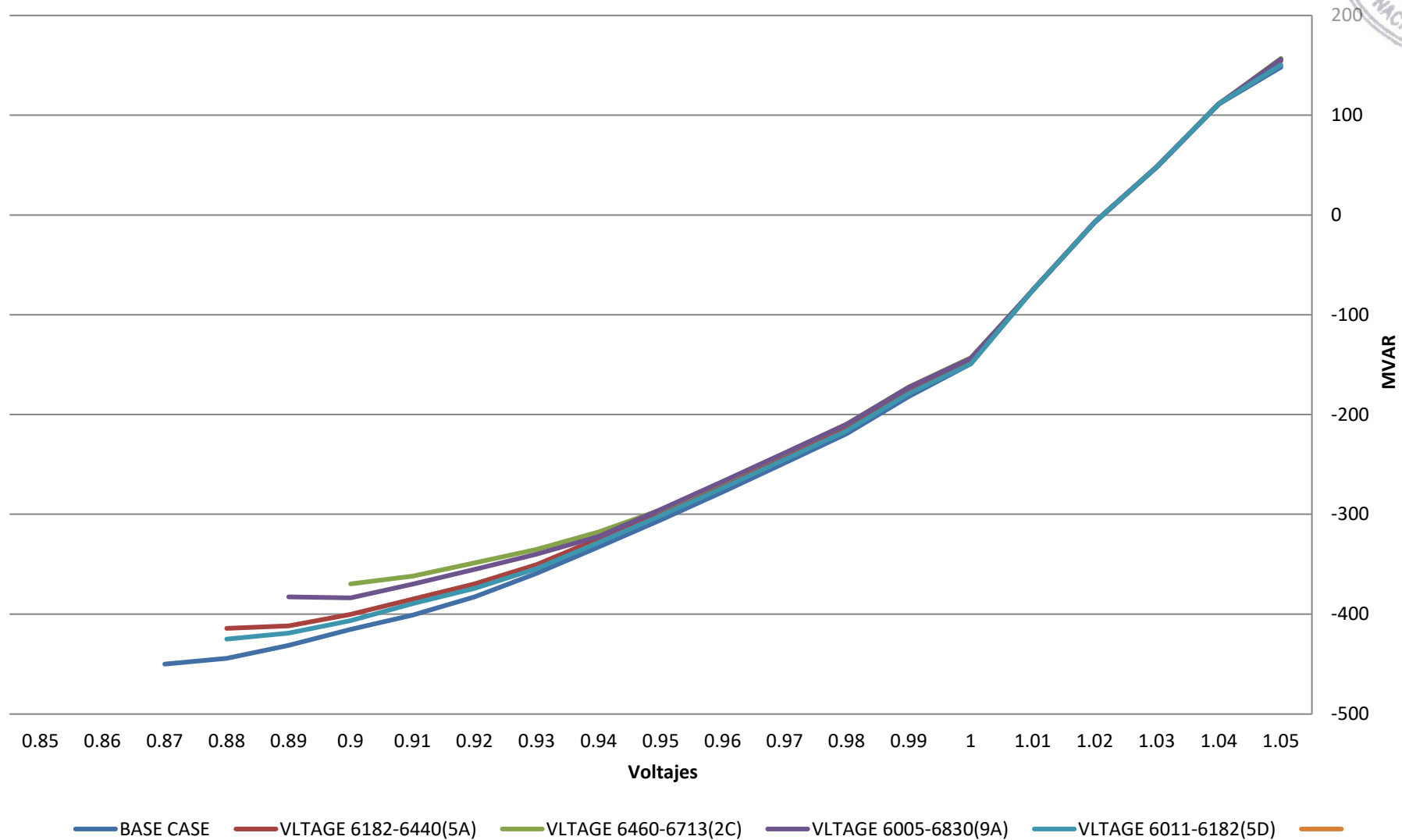

AP

2025CA_ModMax_Lluv 6011

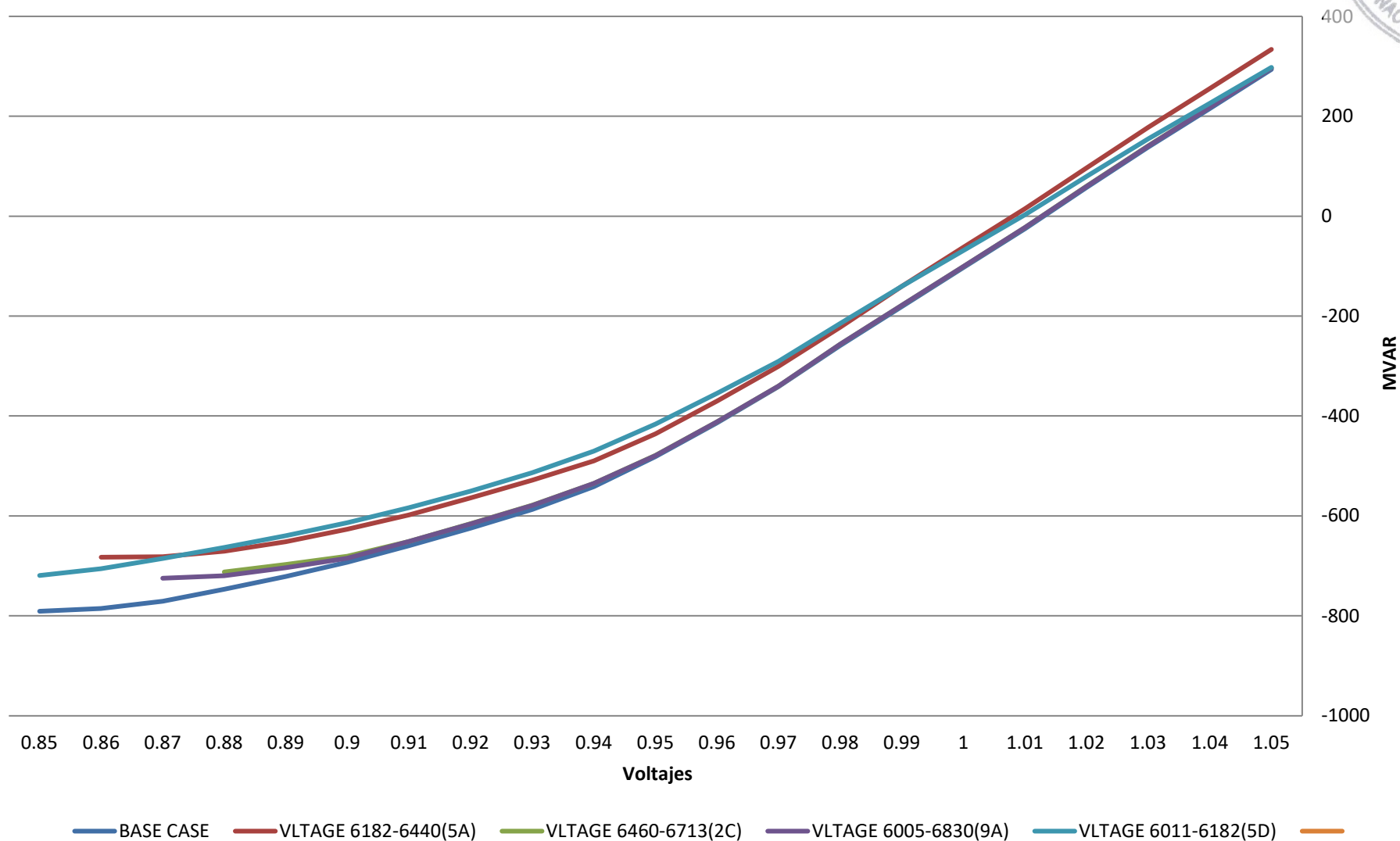

2025CA_ModMax_Lluv 6012

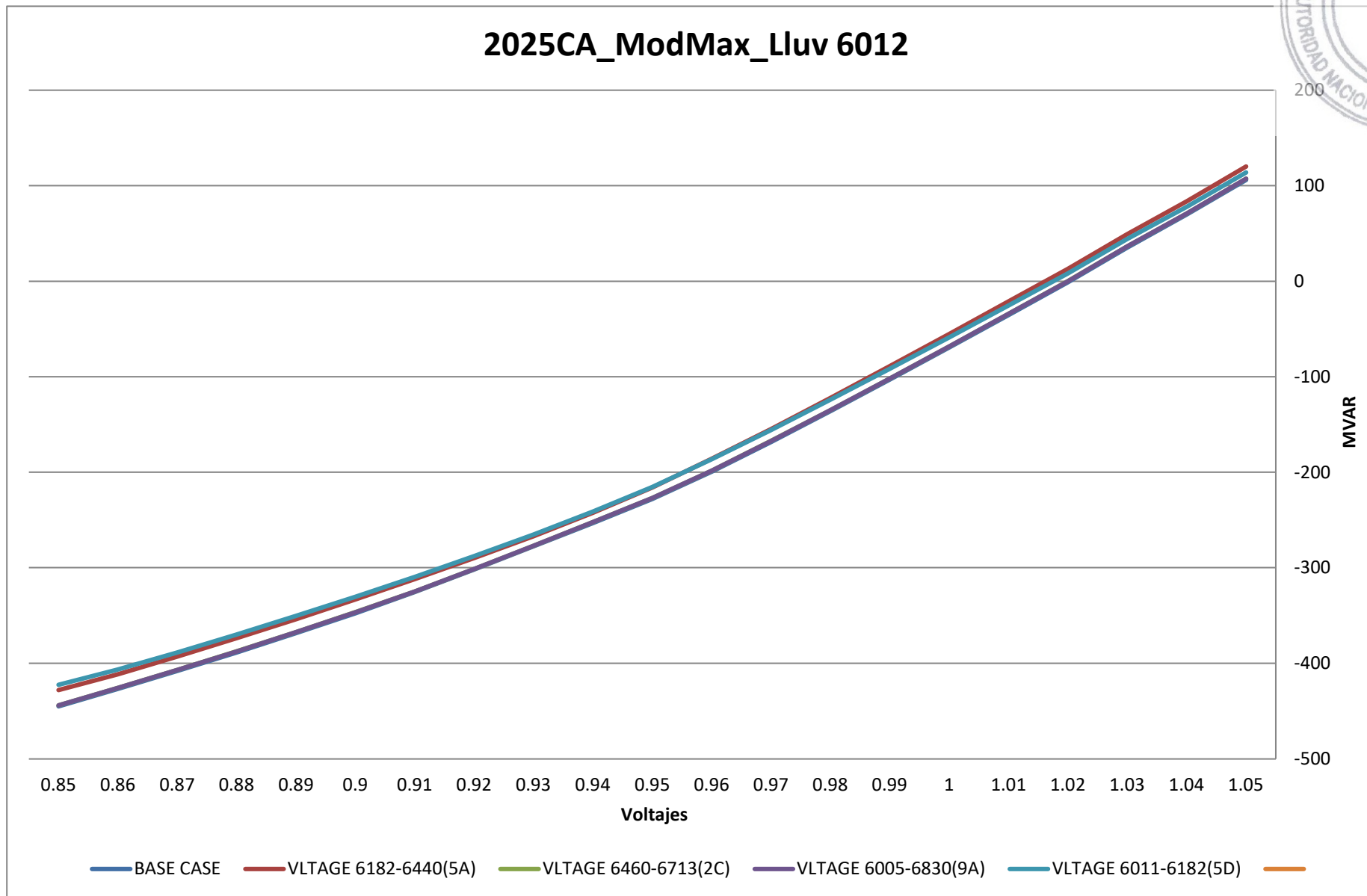



2026 LLUVIOSA

AB

2026CA_ModMax_Lluv 6001

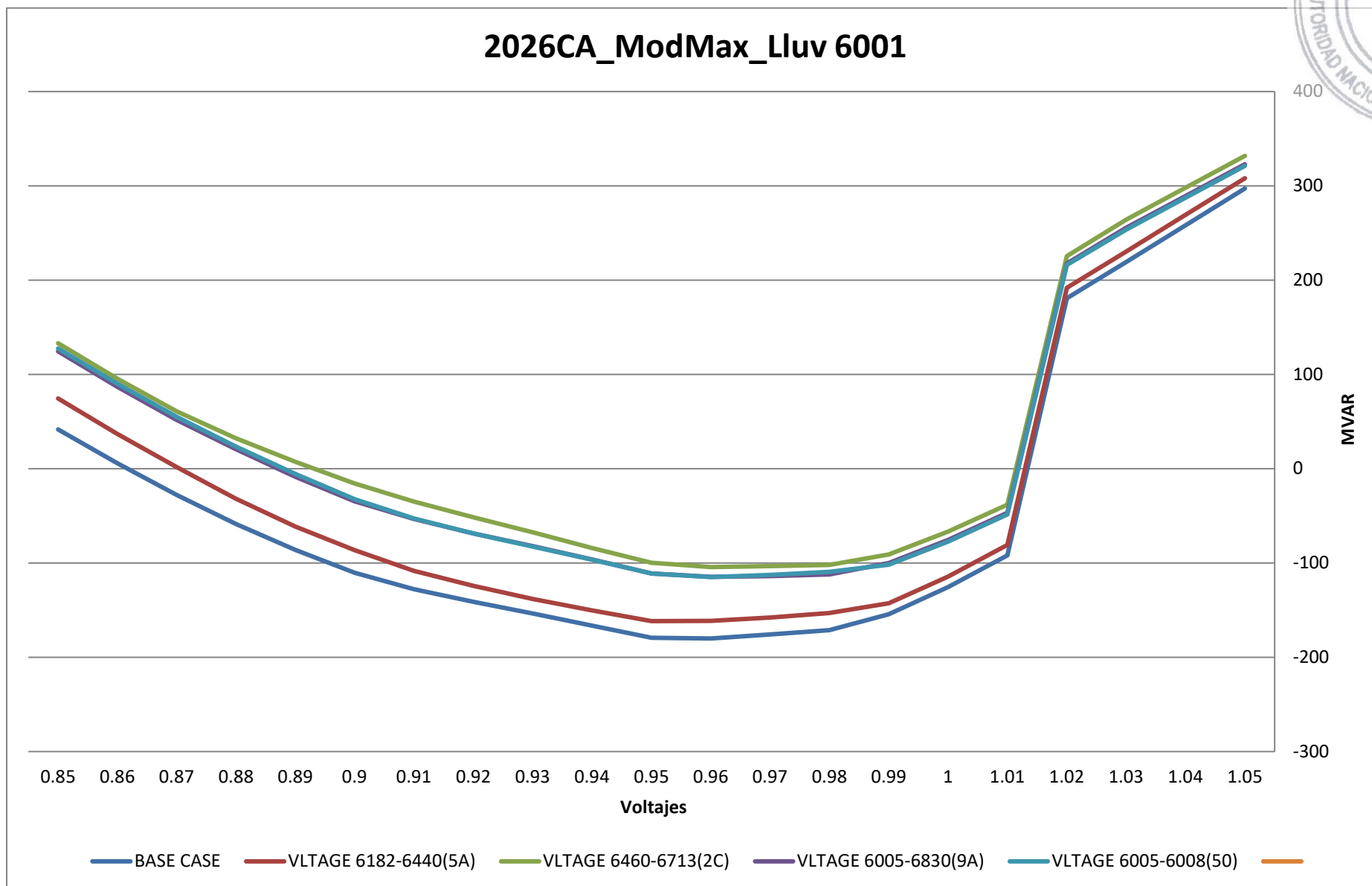

2026CA_ModMax_Lluv 6002

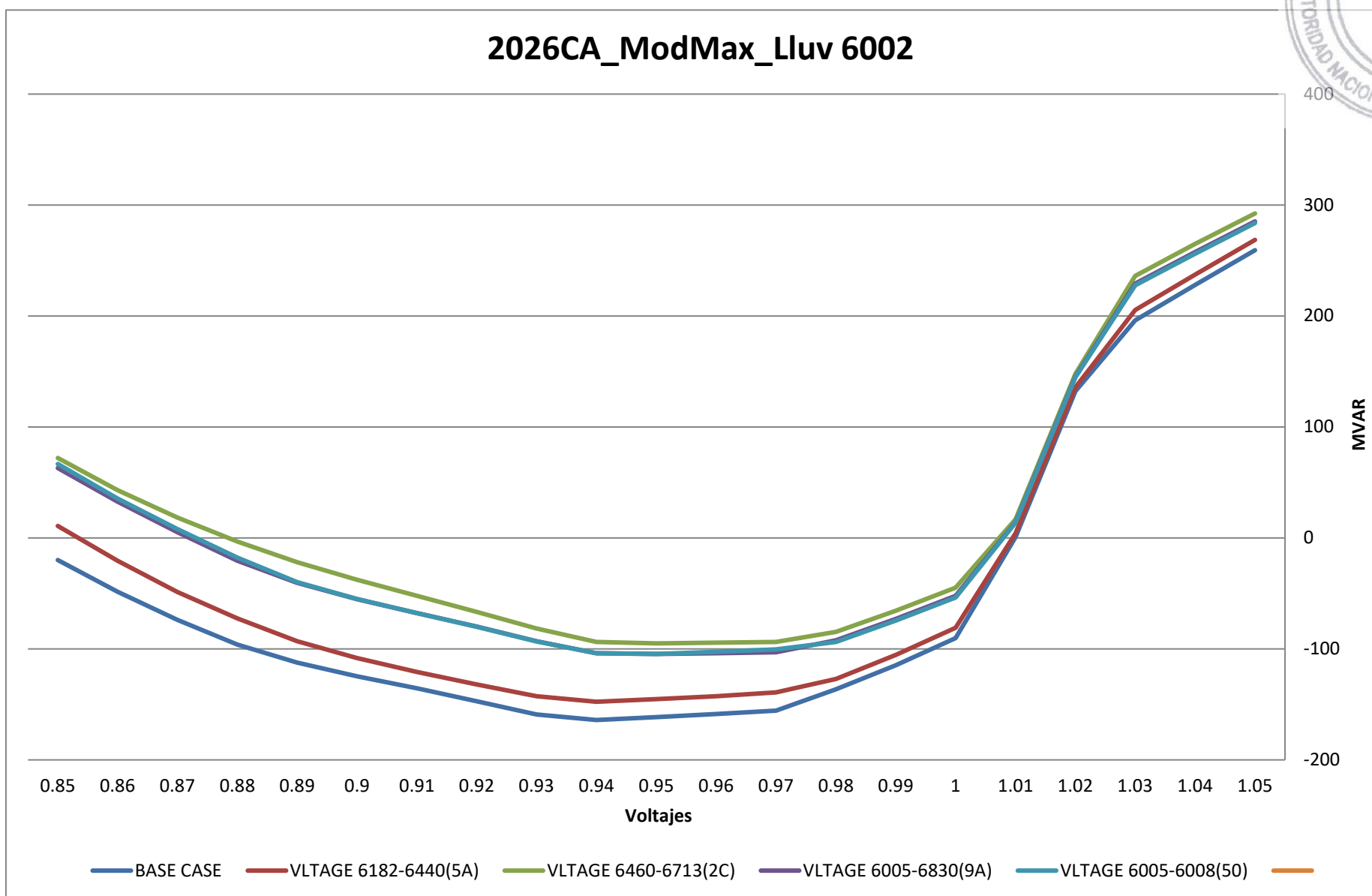

2026CA_ModMax_Lluv 6004

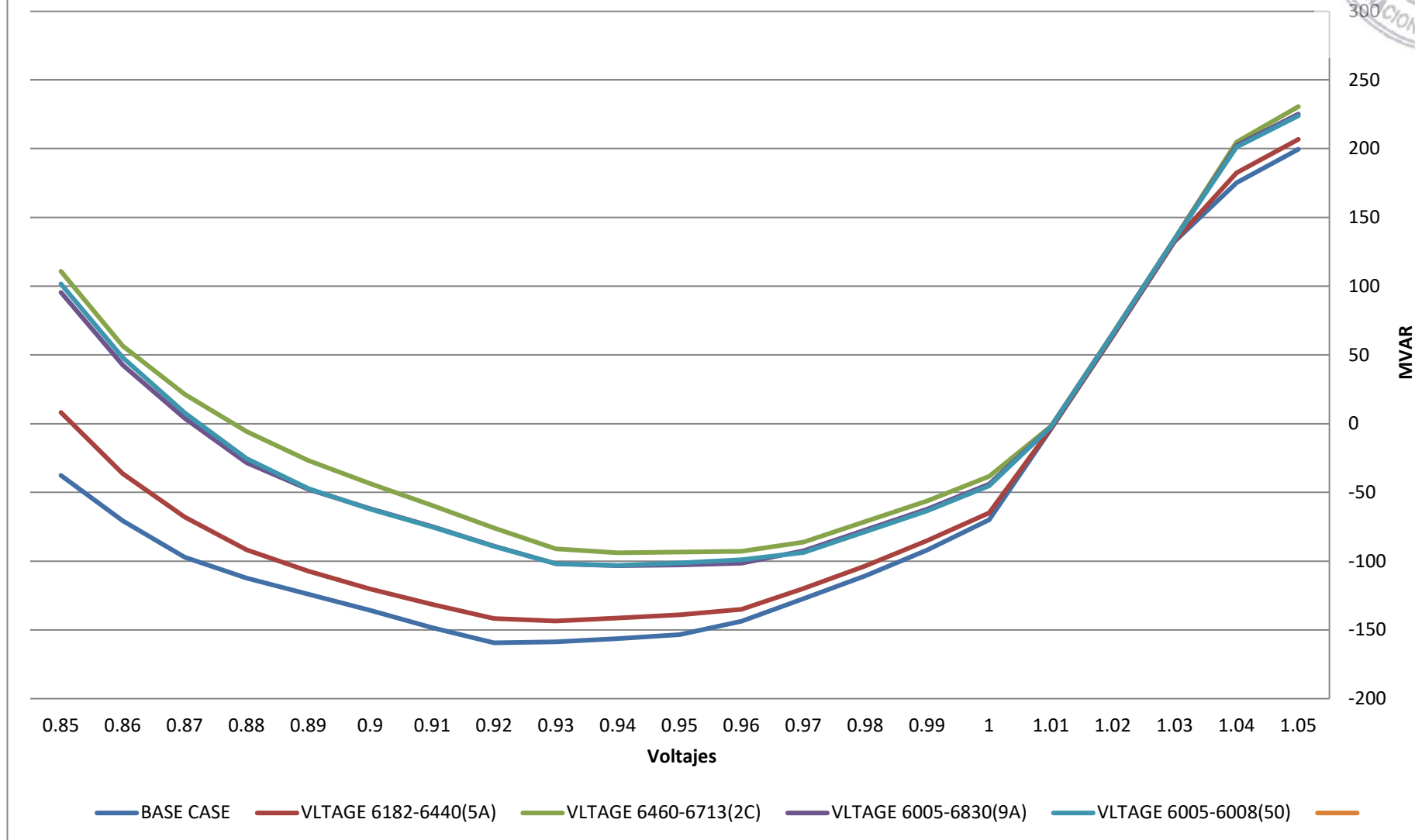

2026CA_ModMax_Lluv 6005

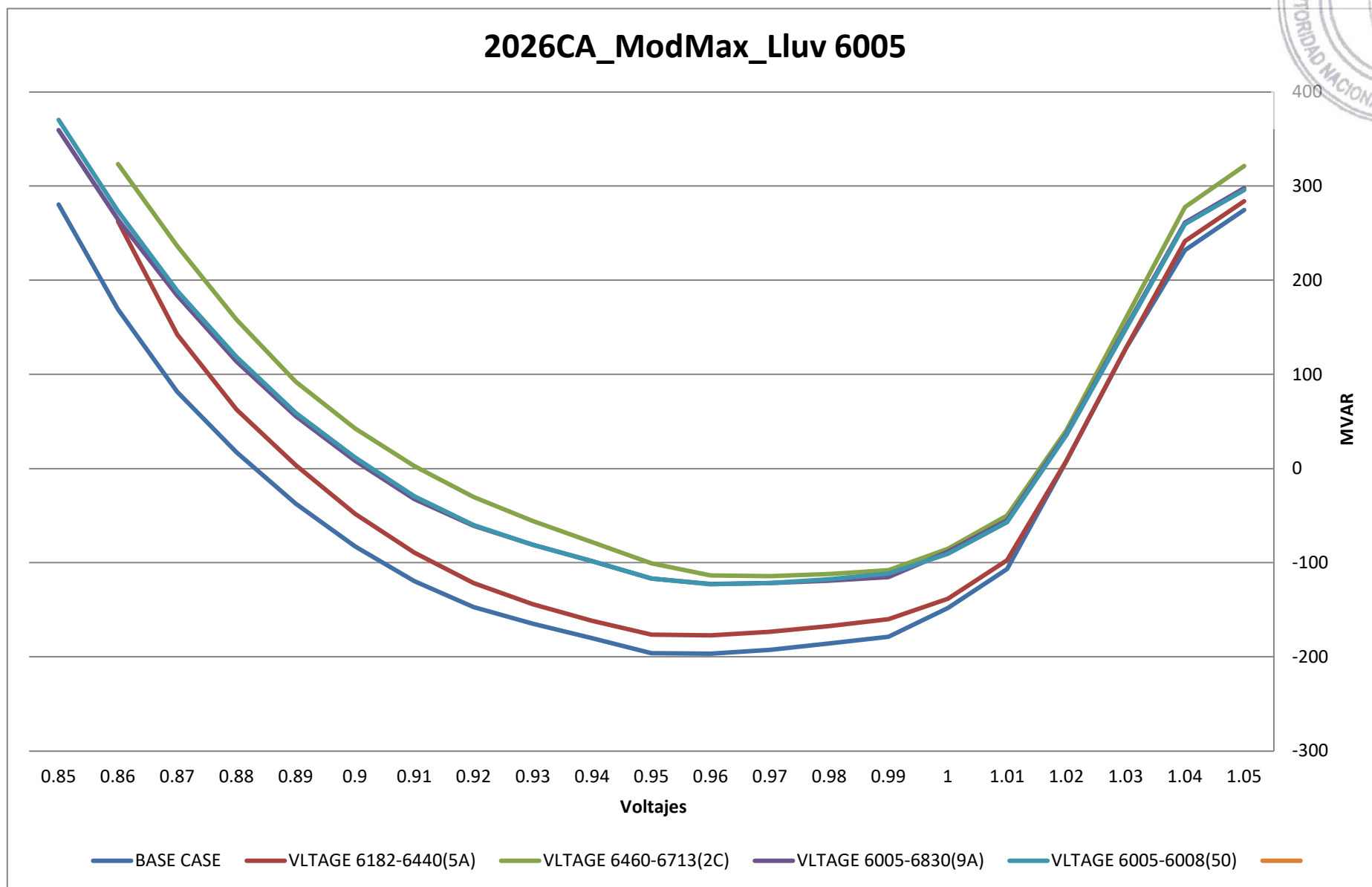



2026CA_ModMax_Lluv 6009

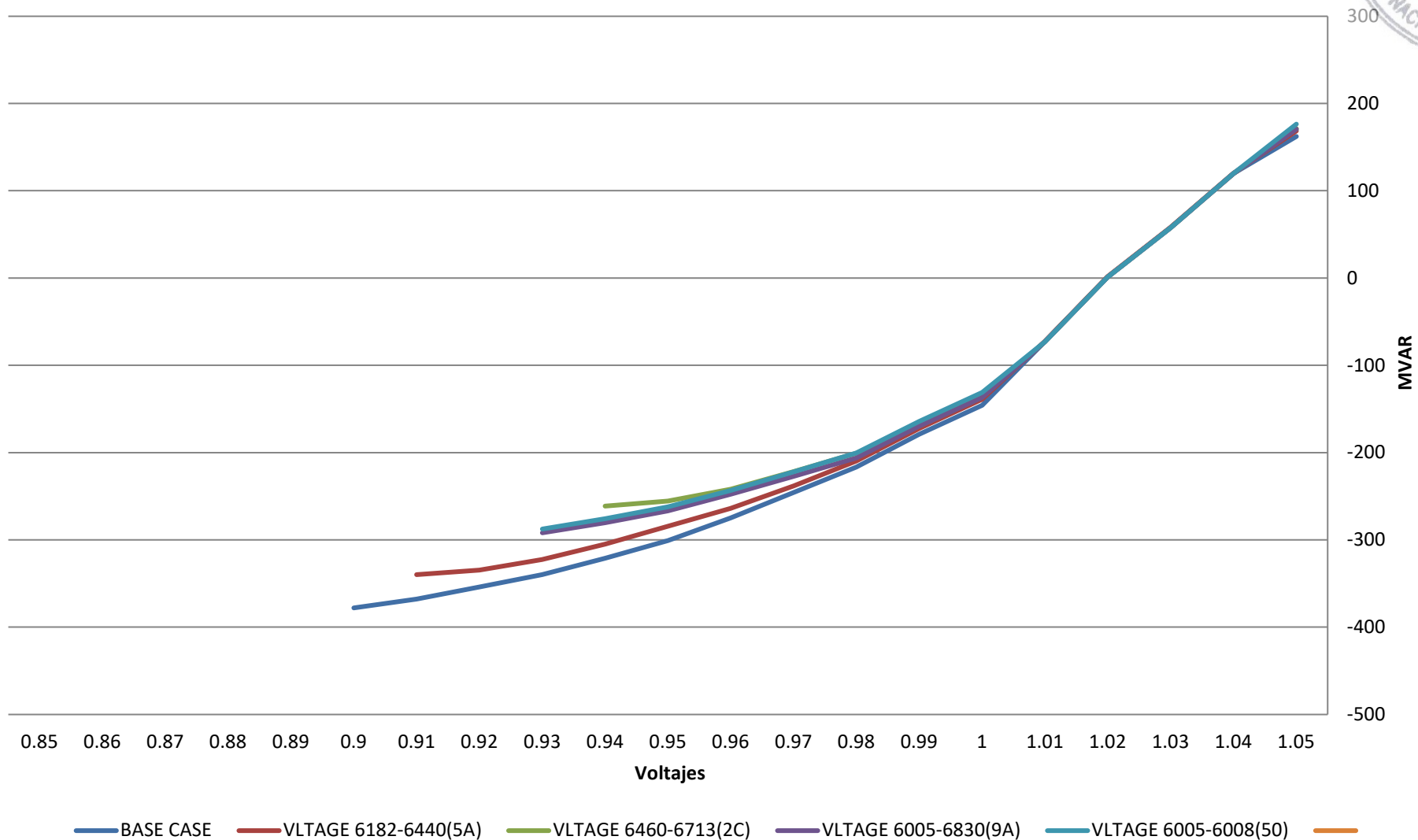

AP



2026CA_ModMax_Lluv 6011

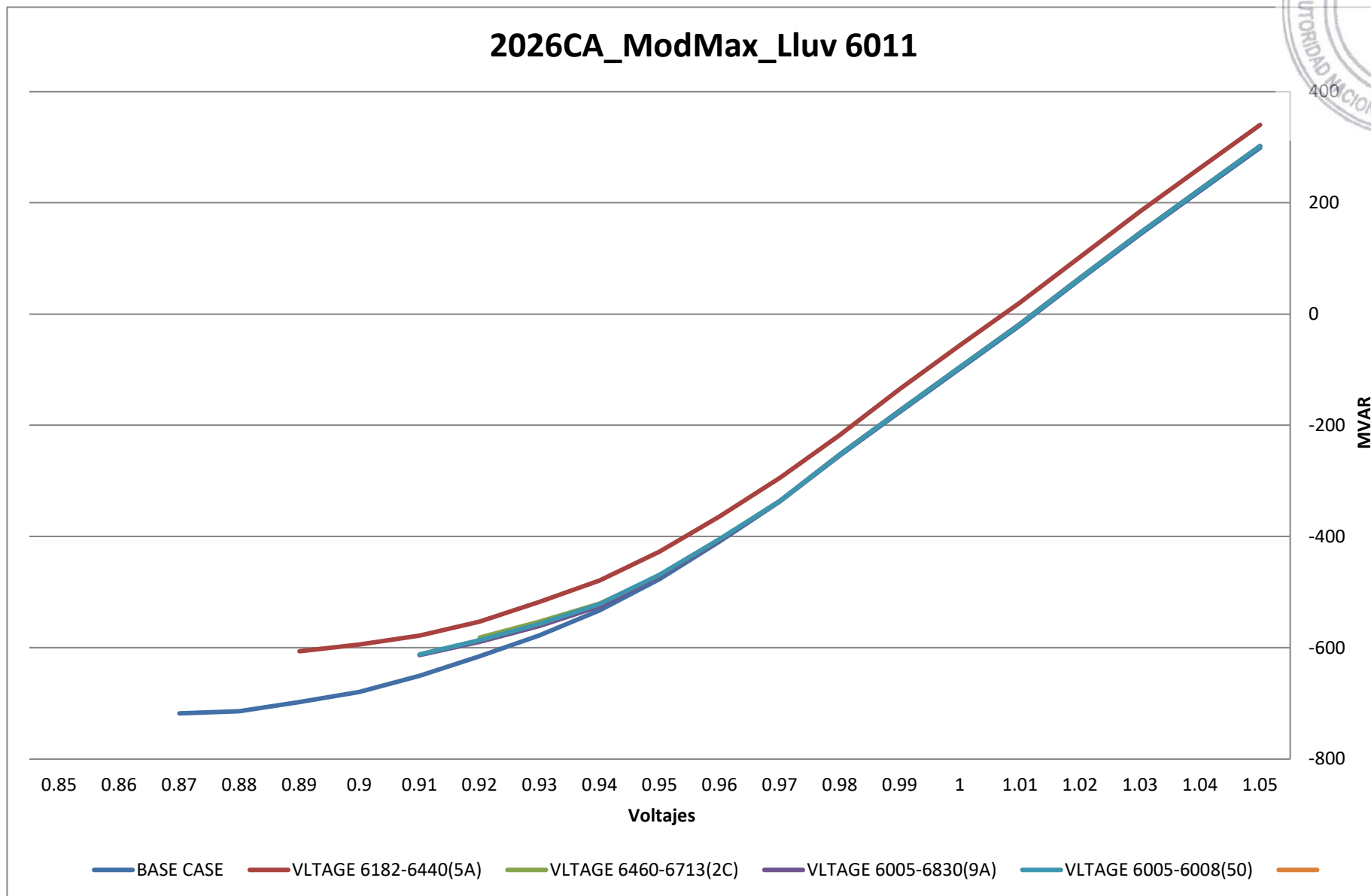

AP



2026CA_ModMax_Lluv 6012

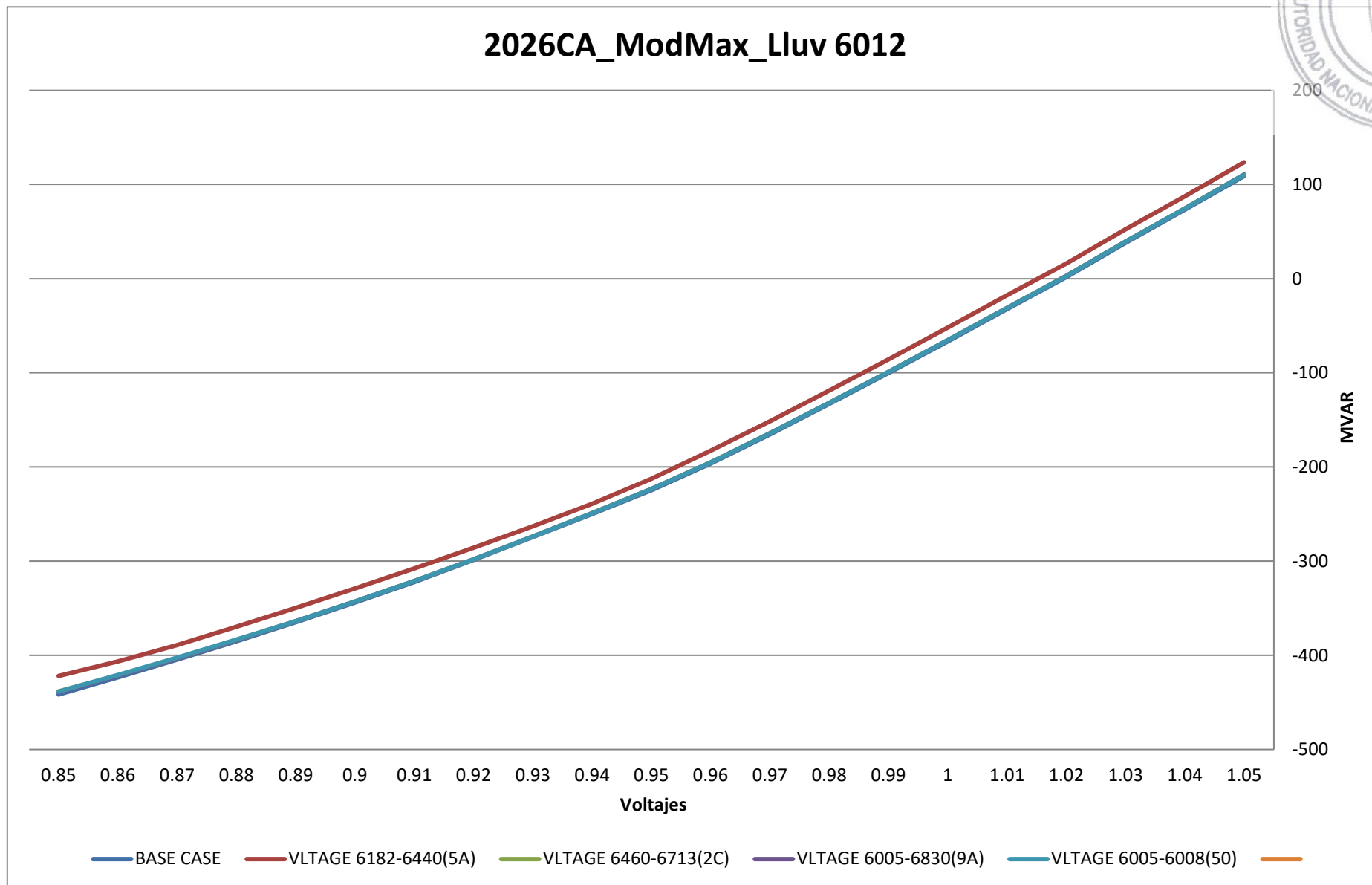

AP



2027 LLUVIOSA

AB

2027CA_ModMax_Lluv+ 6001

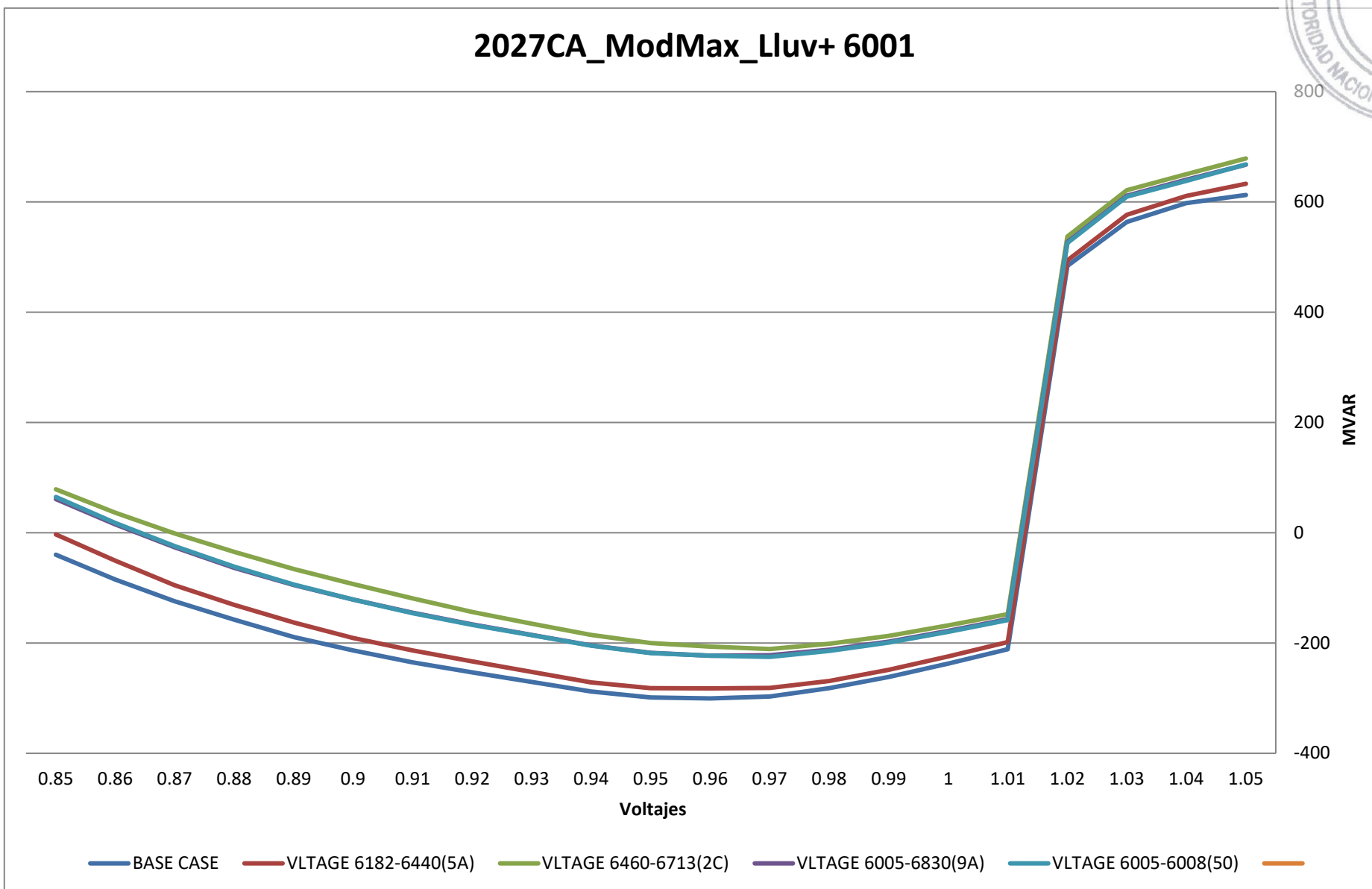



2027CA_ModMax_Lluv+ 6002

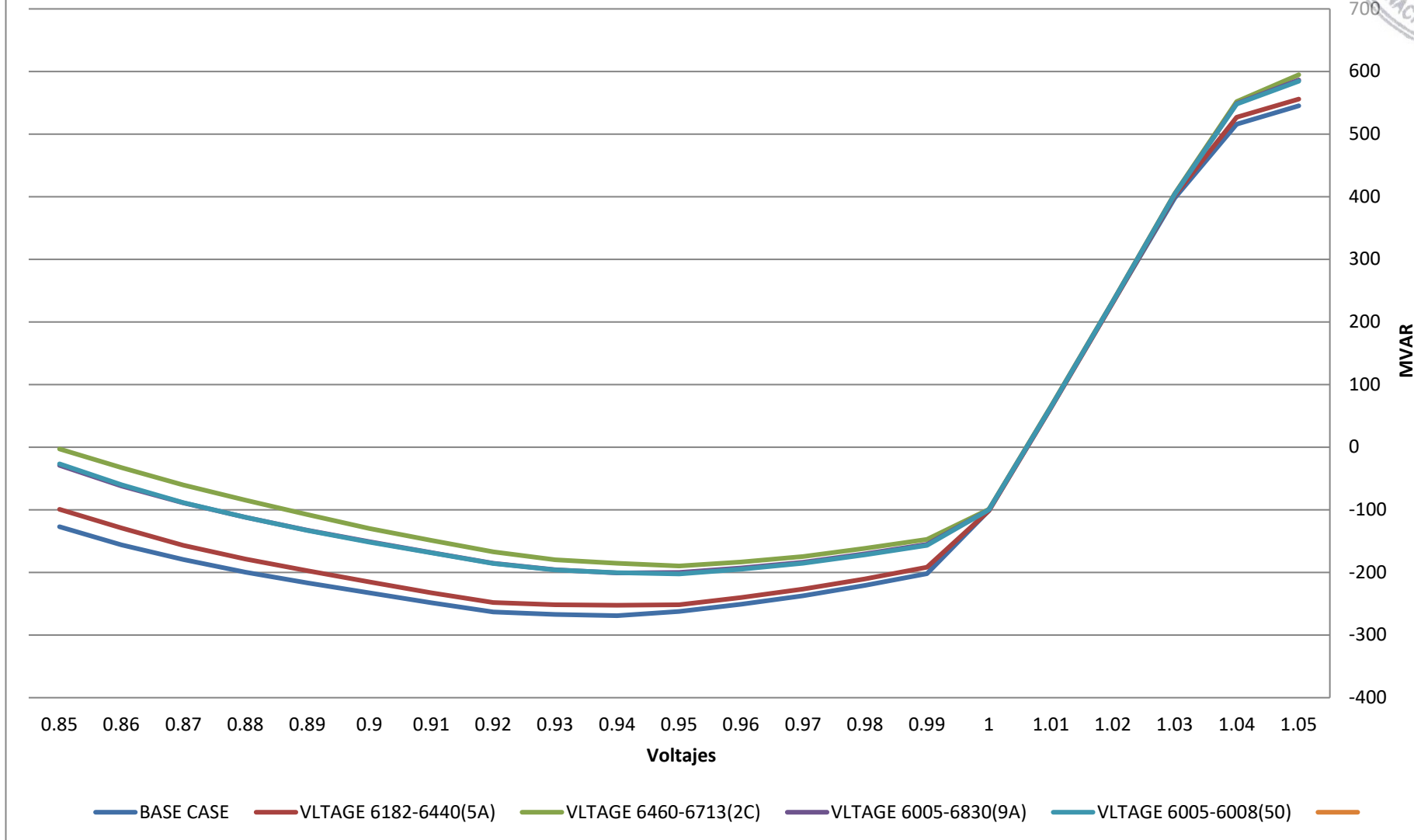

AP

2027CA_ModMax_Lluv+ 6004

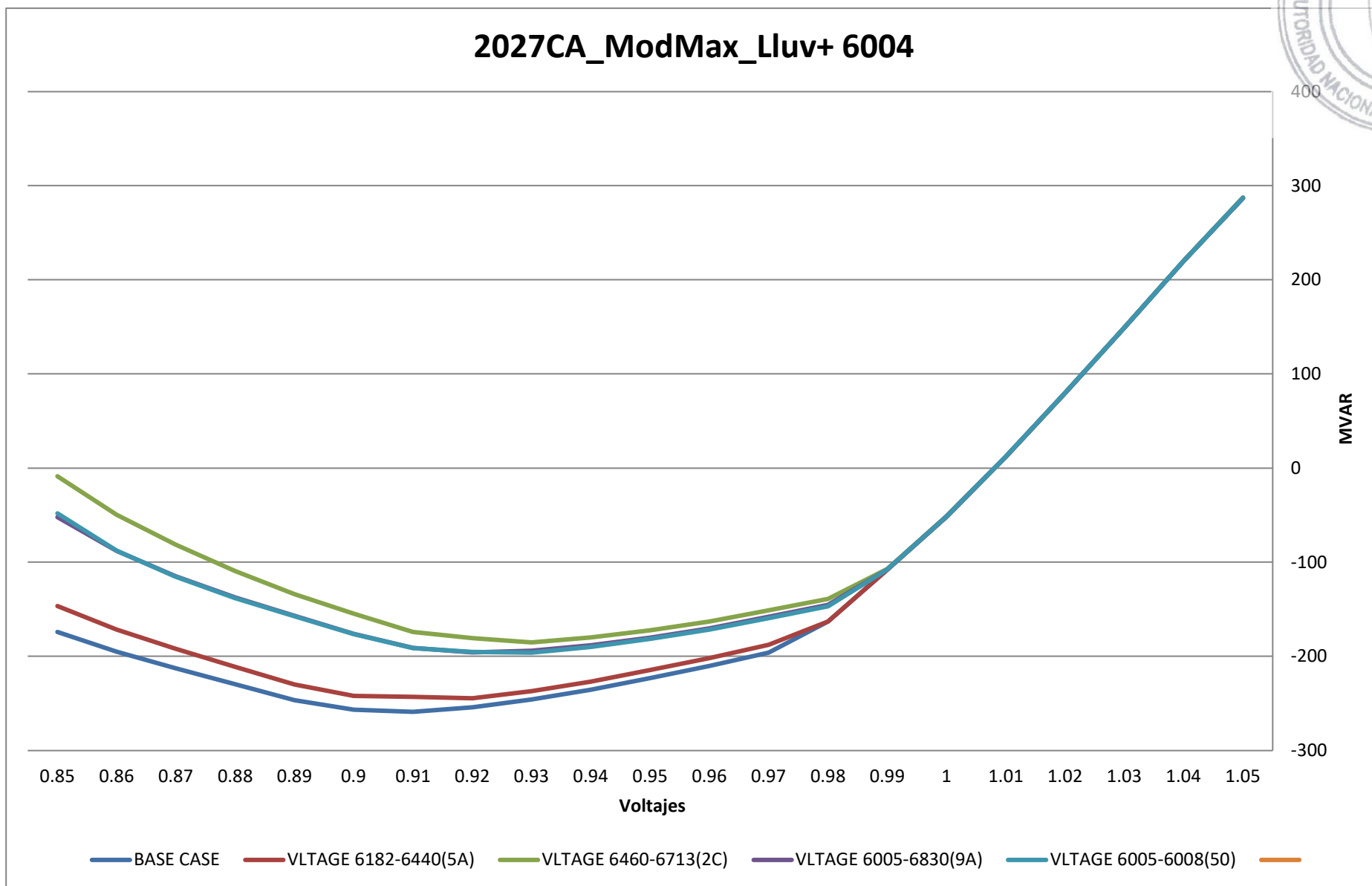

2027CA_ModMax_Lluv+ 6005

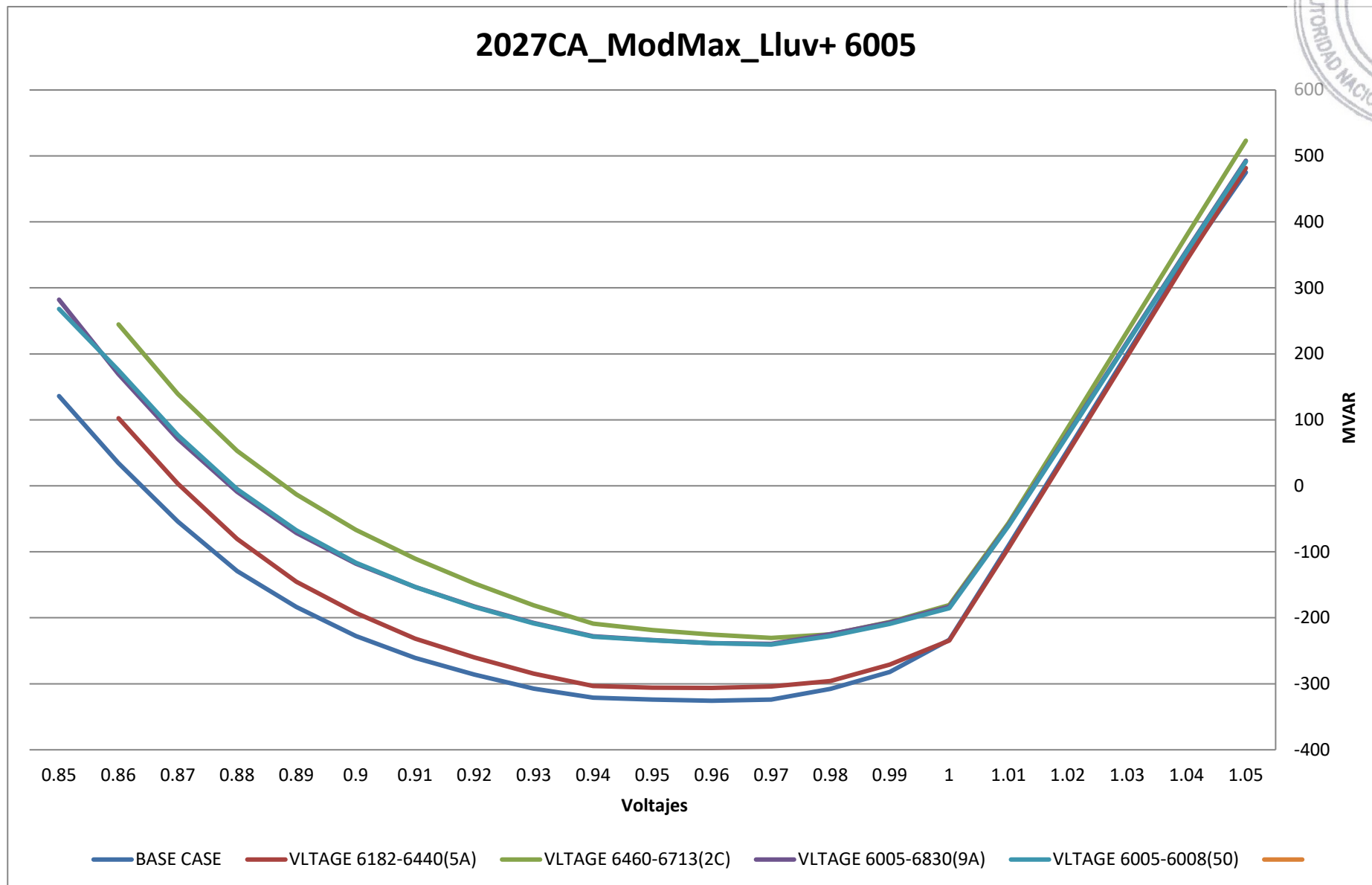



2027CA_ModMax_Lluv+ 6009

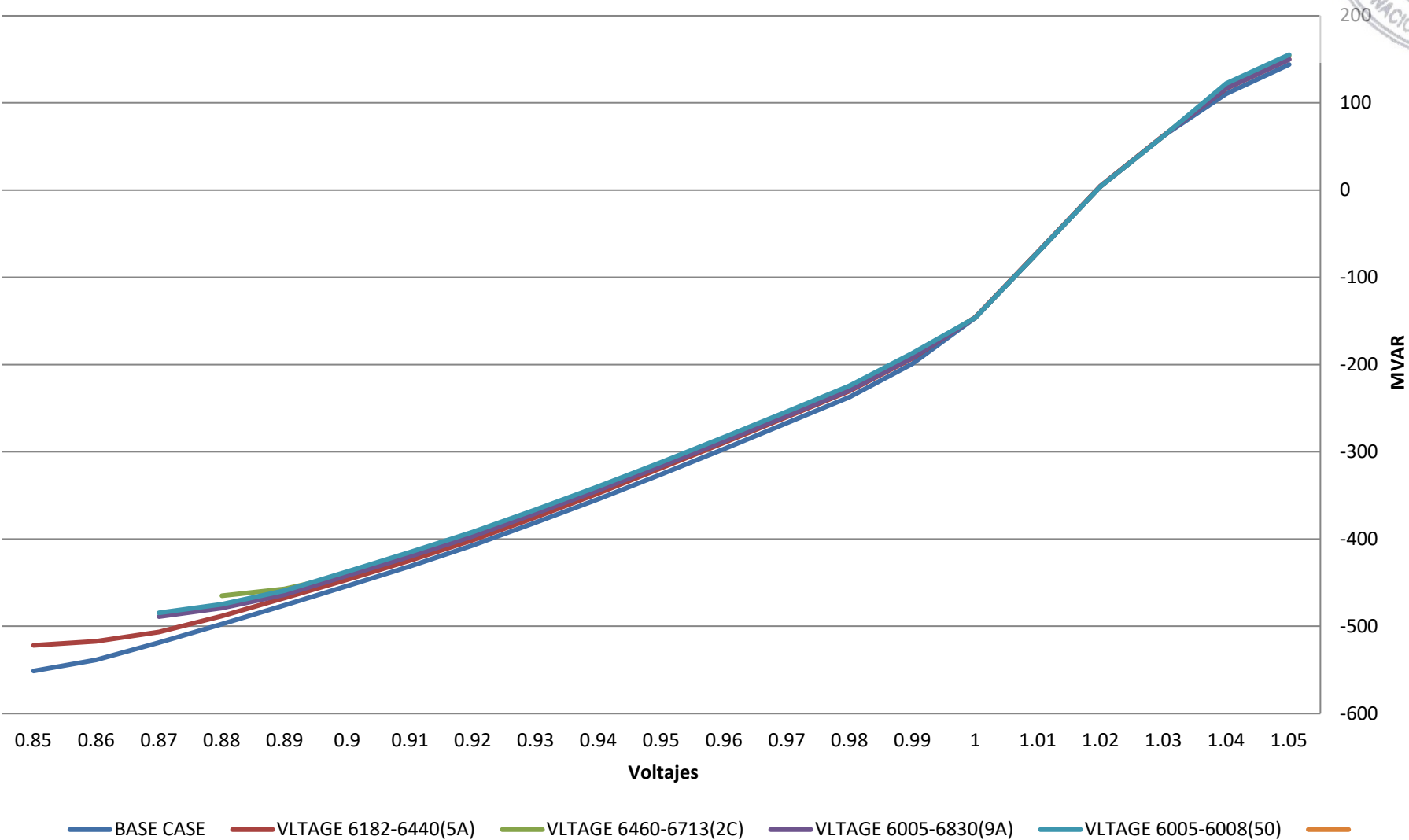

AP



2027CA_ModMax_Lluv+ 6011

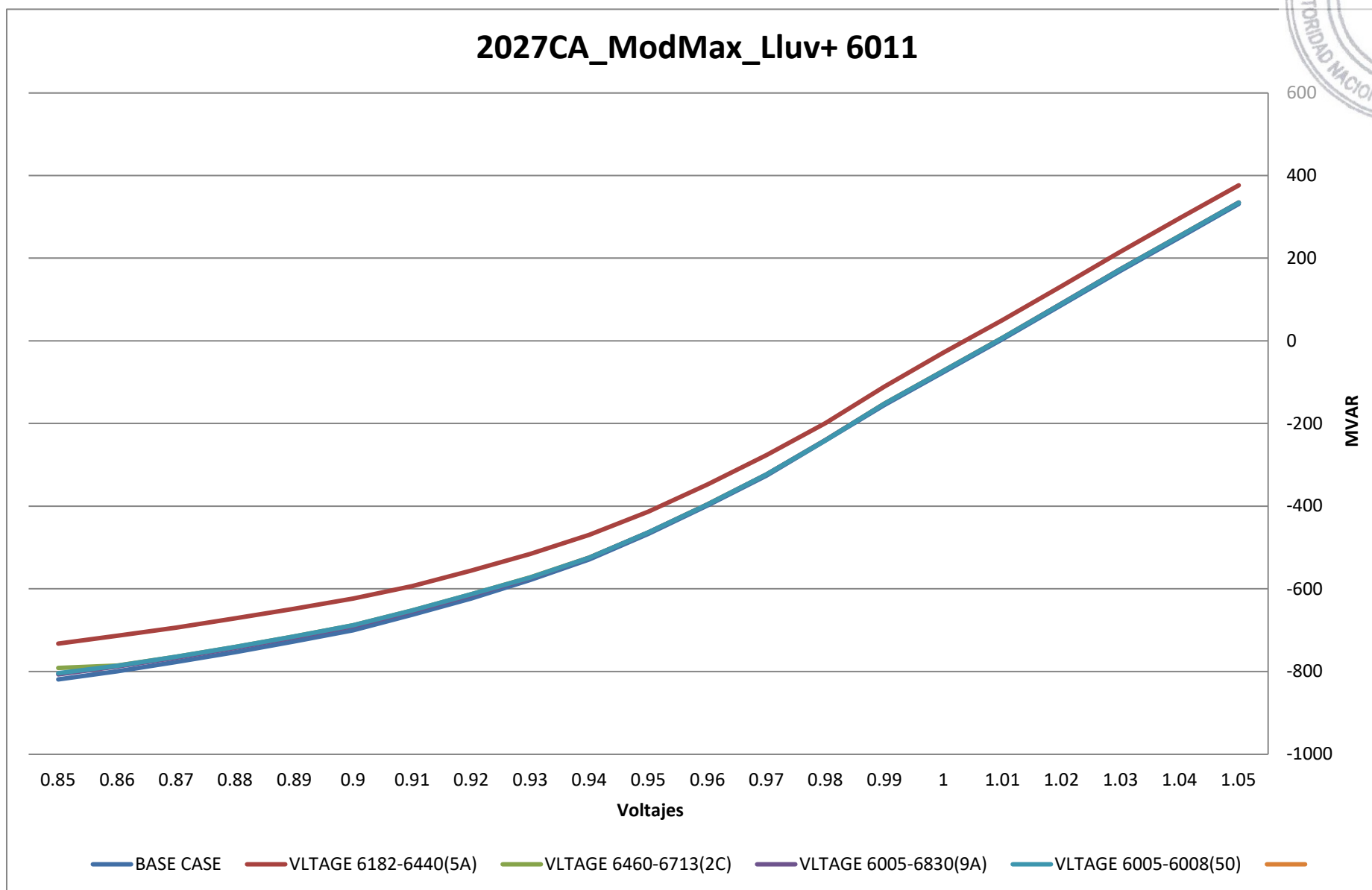

AP



2027CA_ModMax_Lluv+ 6012

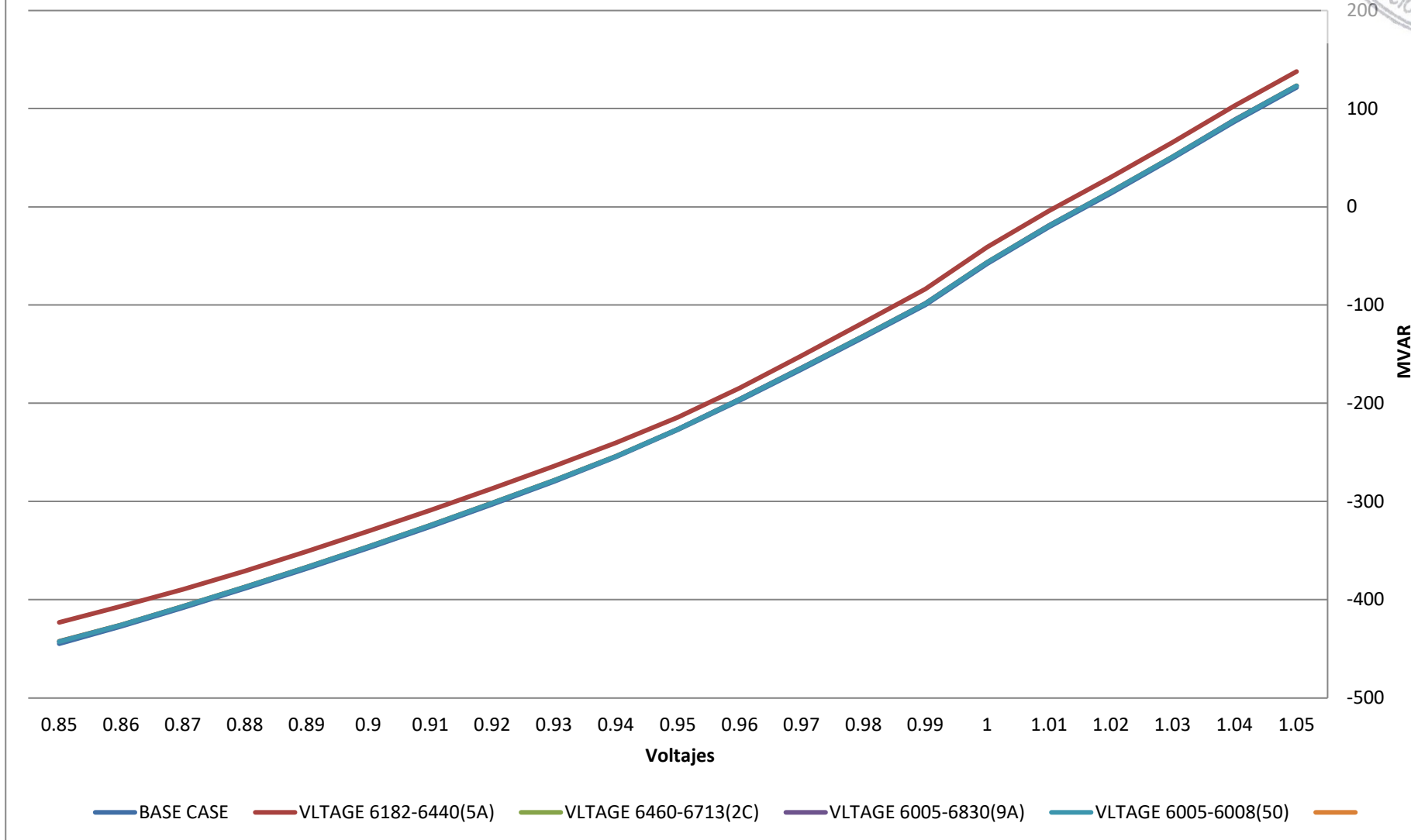

AP



2028 LLUVIOSA

AB

2028CA_ModMax_Lluv+ 6001

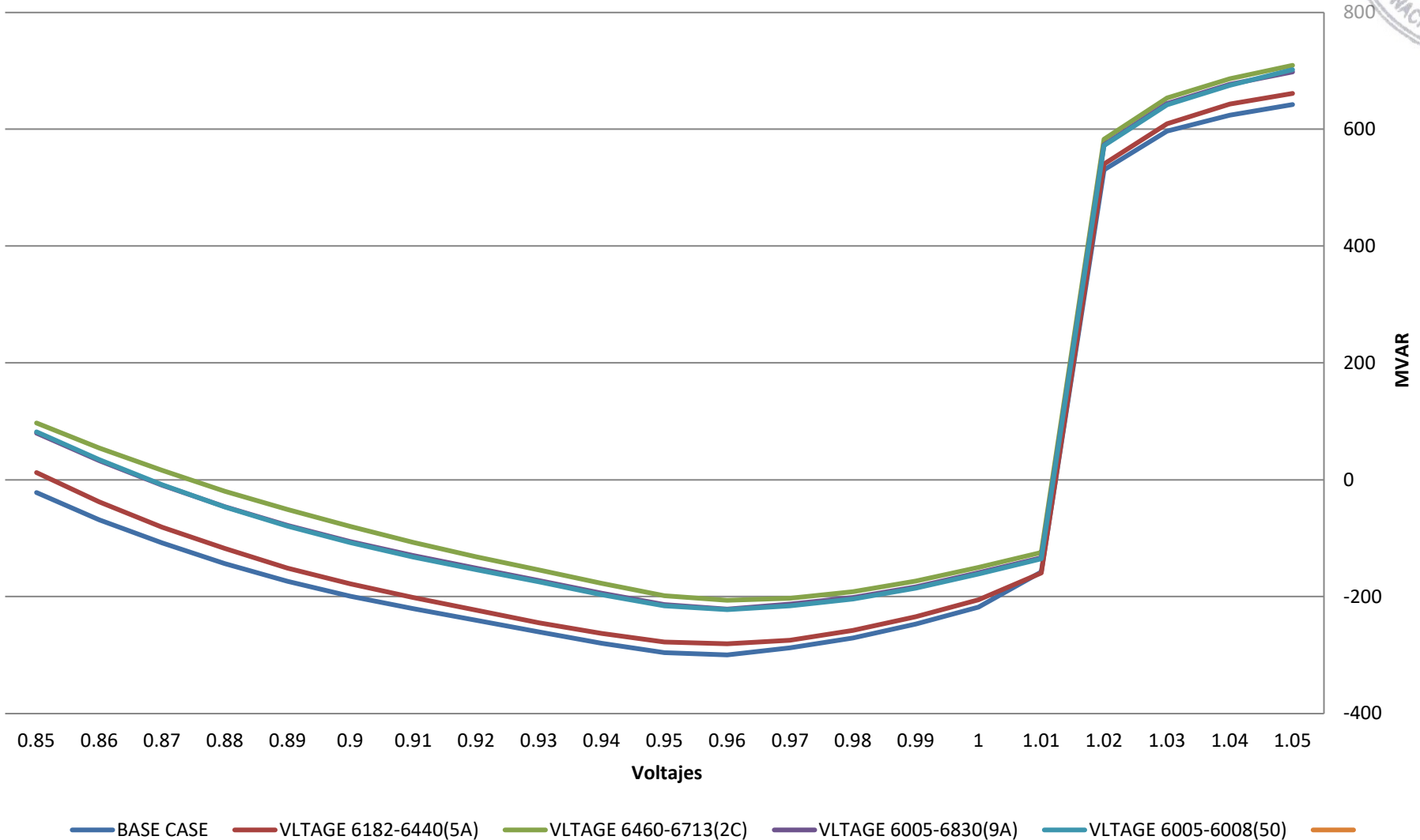

2028CA_ModMax_Lluv+ 6002

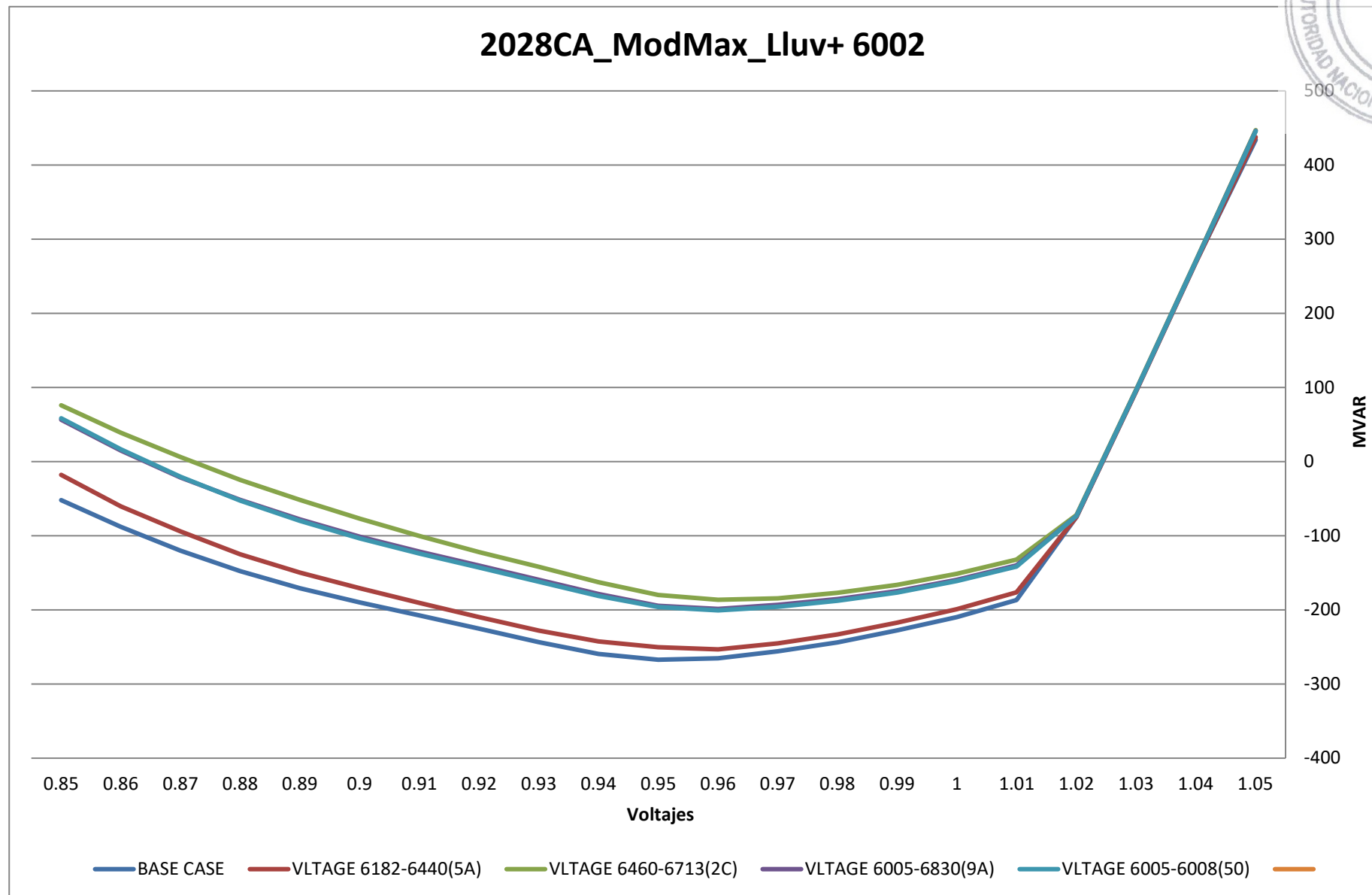

2028CA_ModMax_Lluv+ 6004

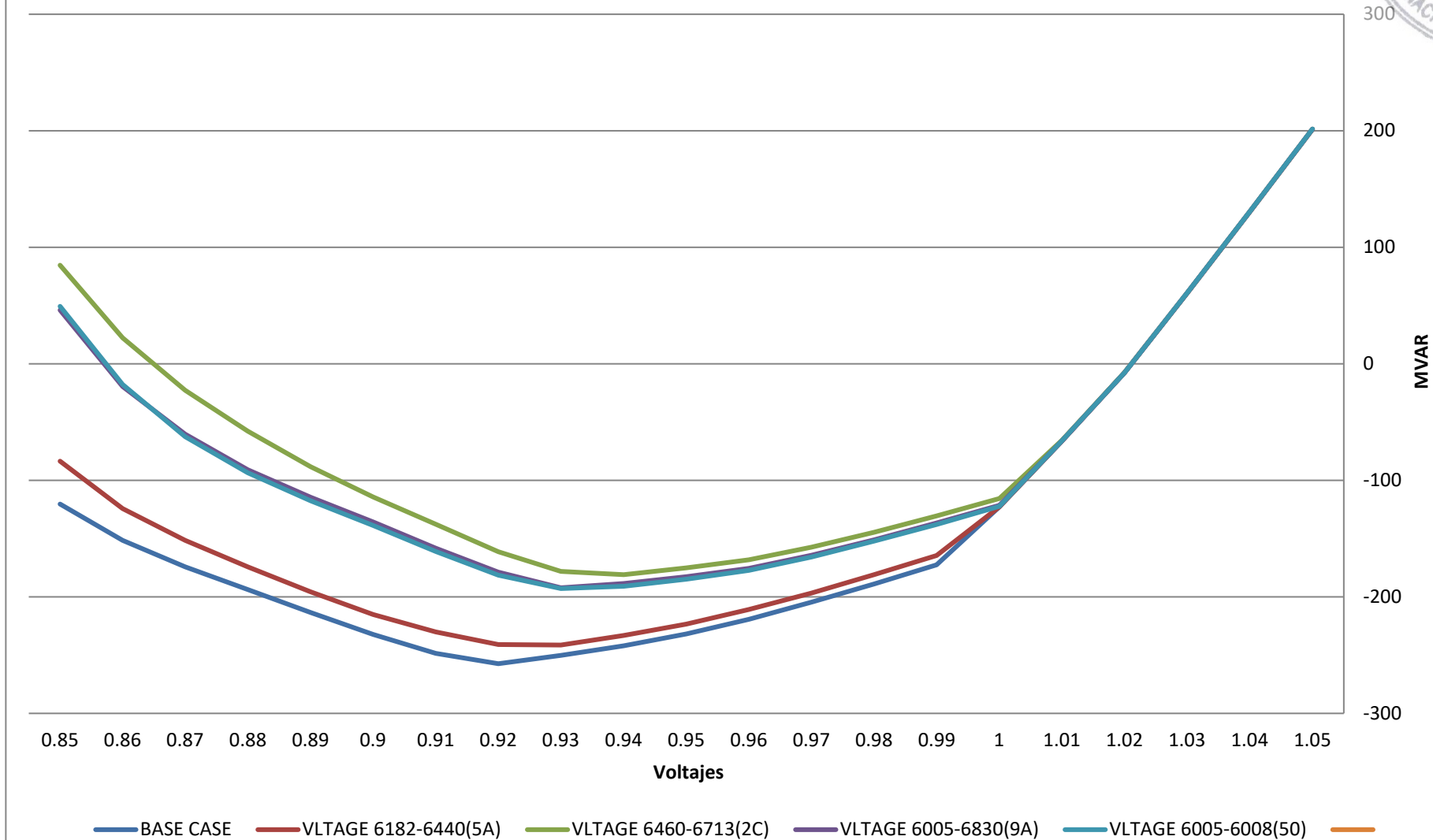



2028CA_ModMax_Lluv+ 6005

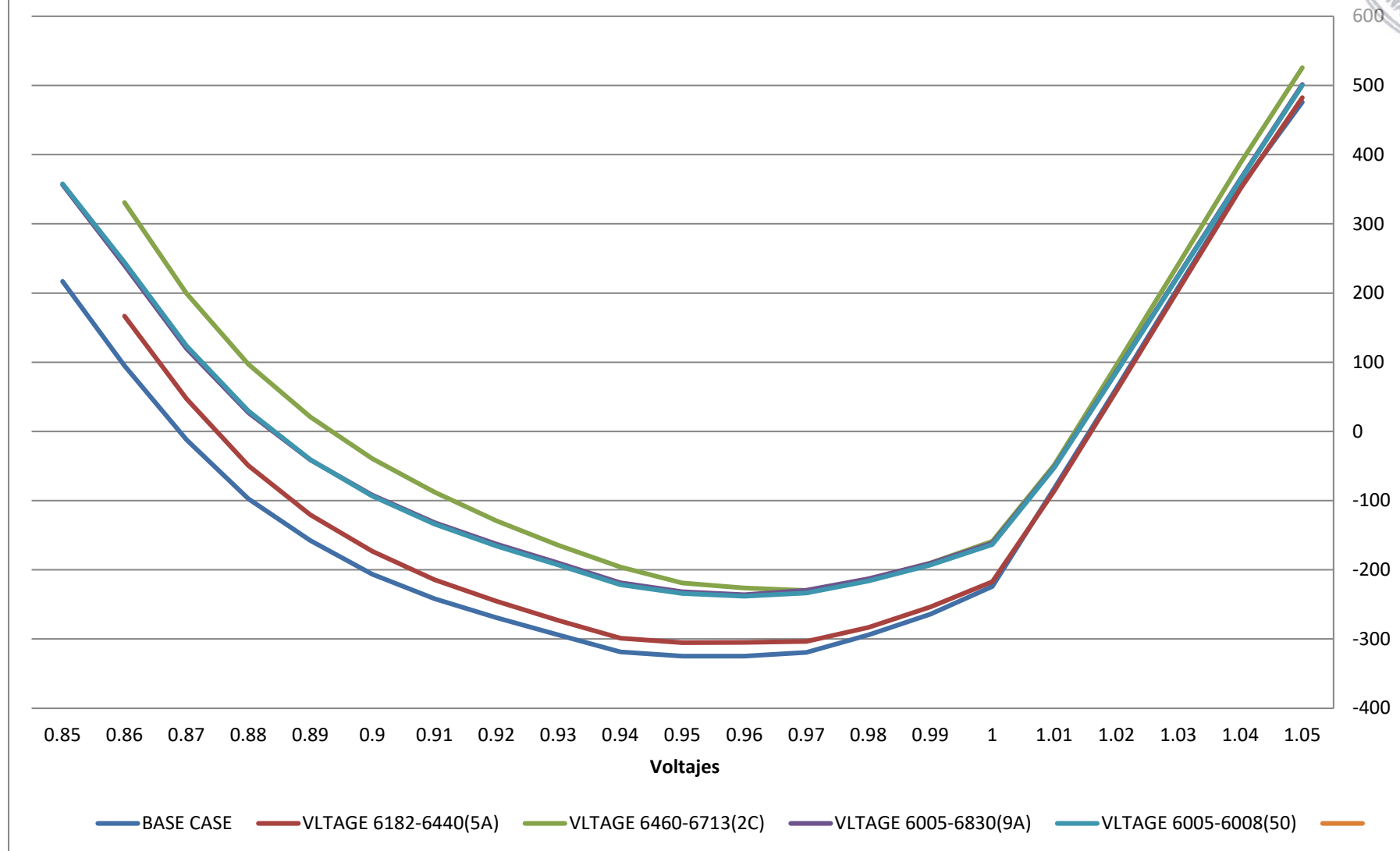

AP



2028CA_ModMax_Lluv+ 6009

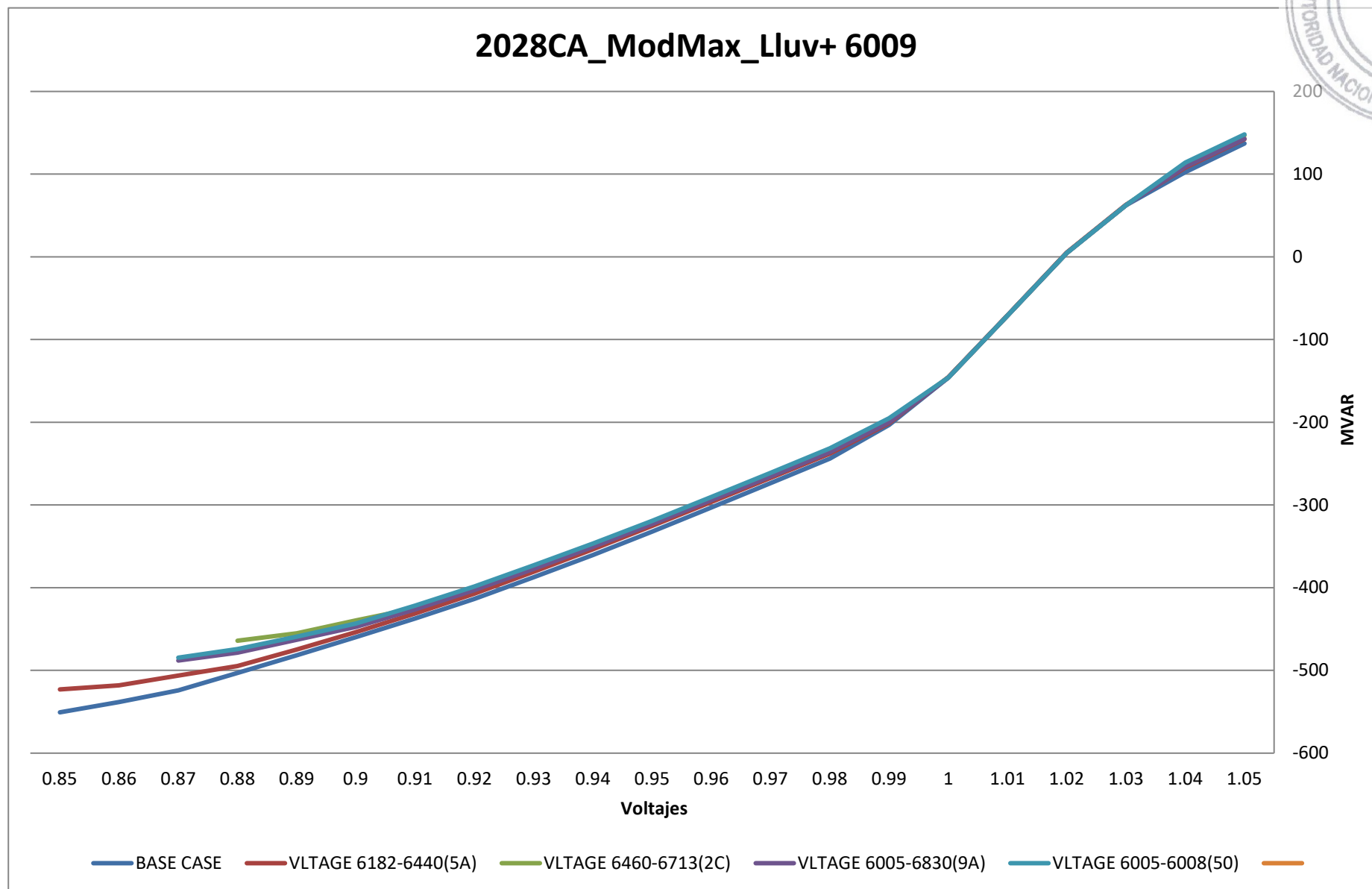

AP



2028CA_ModMax_Lluv+ 6011

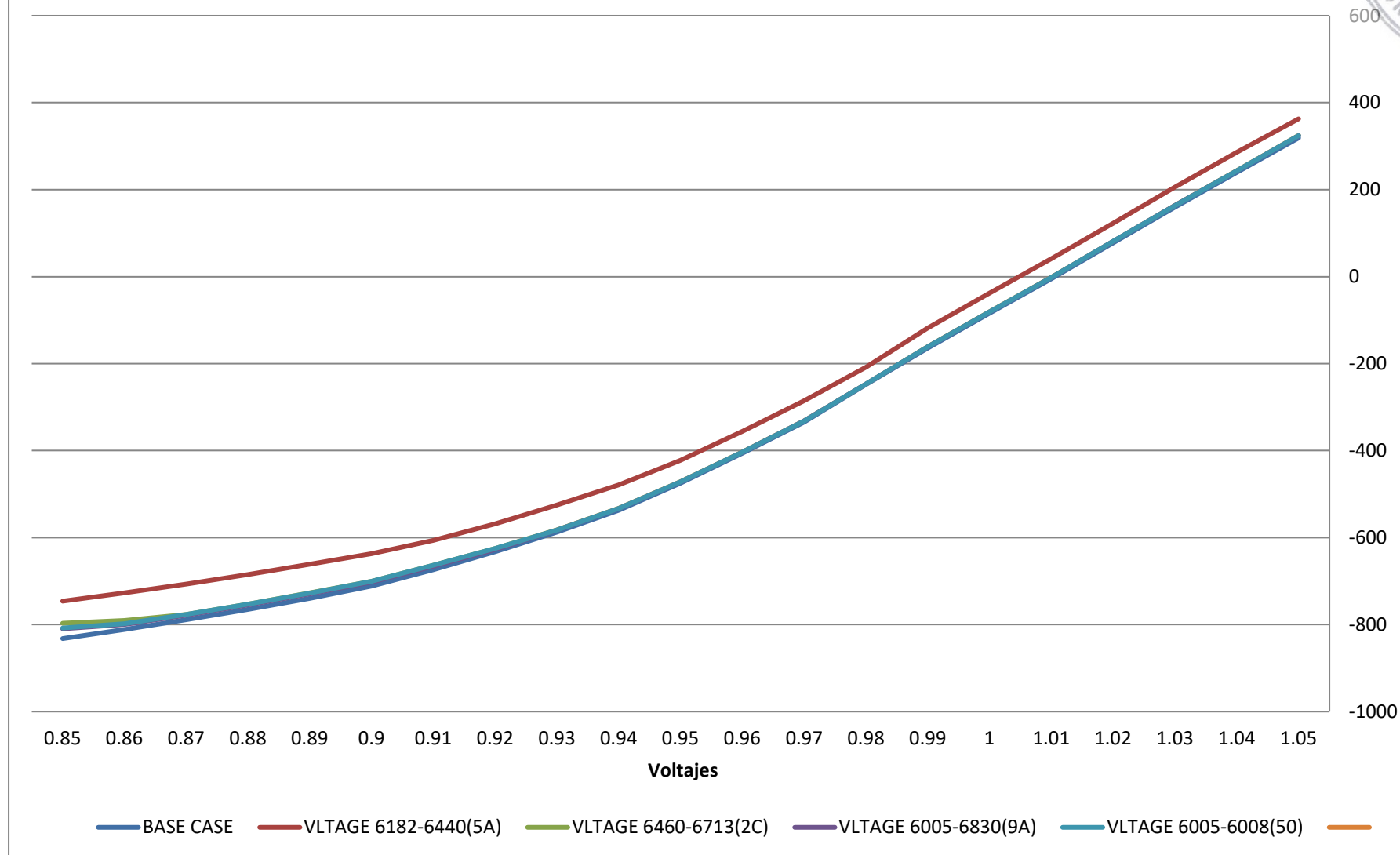

AP



2028CA_ModMax_Lluv+ 6012

200
100
0
-100
-200
-300
-400
-500

MVAR

0.85 0.86 0.87 0.88 0.89 0.9 0.91 0.92 0.93 0.94 0.95 0.96 0.97 0.98 0.99 1 1.01 1.02 1.03 1.04 1.05

Voltajes

— BASE CASE — VLTAGE 6182-6440(5A) — VLTAGE 6460-6713(2C) — VLTAGE 6005-6830(9A) — VLTAGE 6005-6008(50) —

AP



2029 LLUVIOSA

AB

2029CA_ModMax_Lluv+ 6001

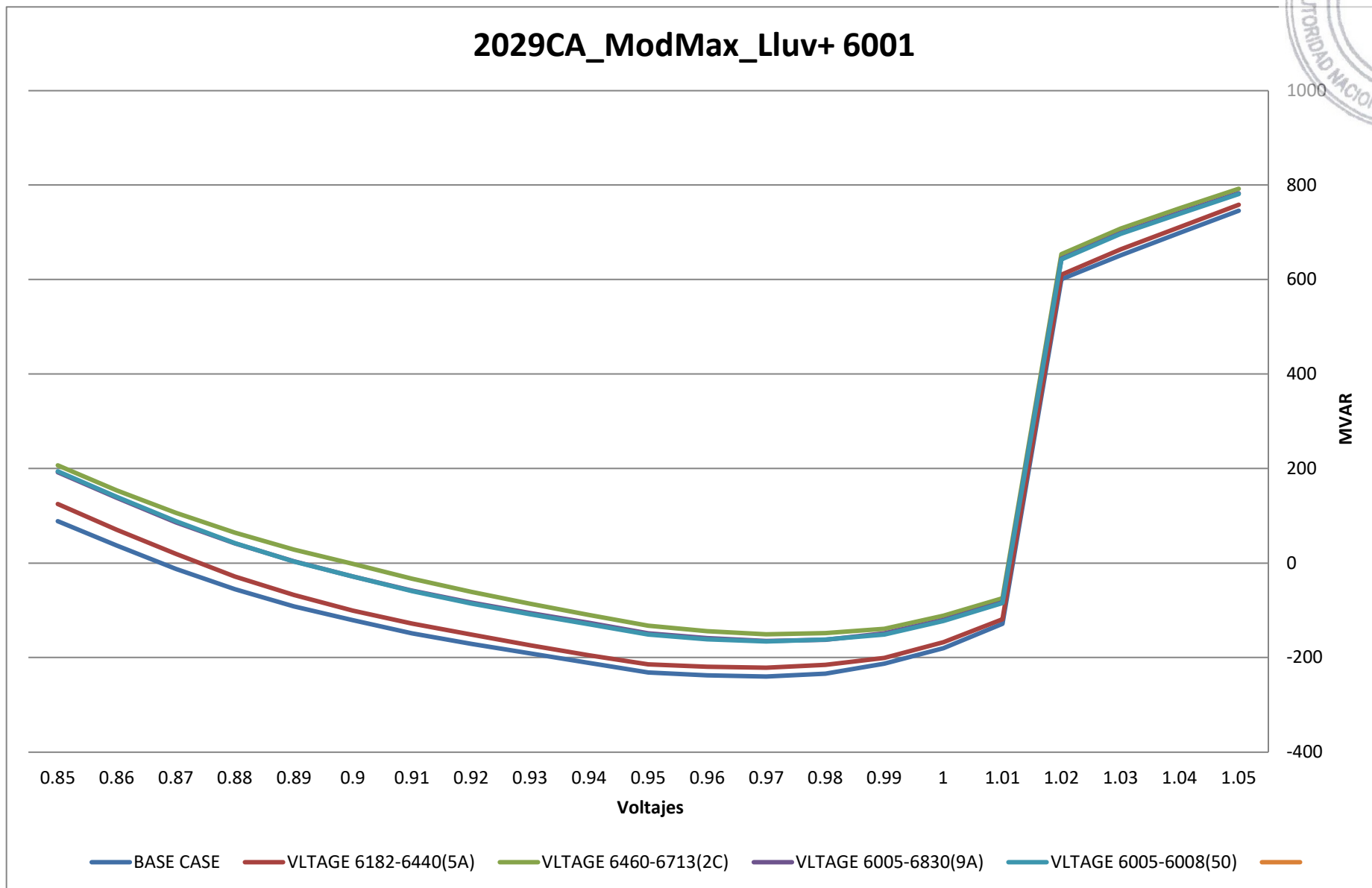



2029CA_ModMax_Lluv+ 6002

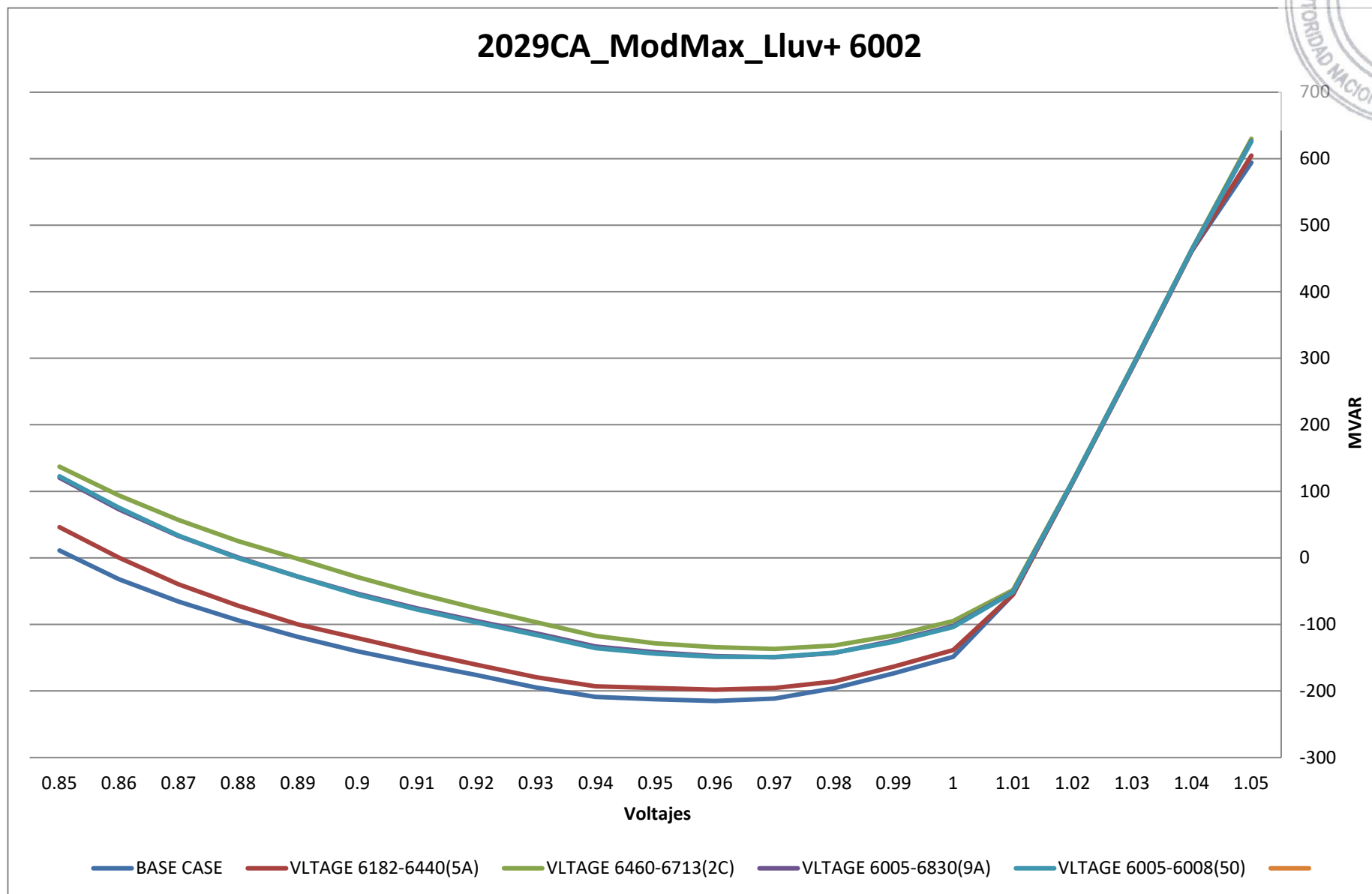

AP

2029CA_ModMax_Lluv+ 6004

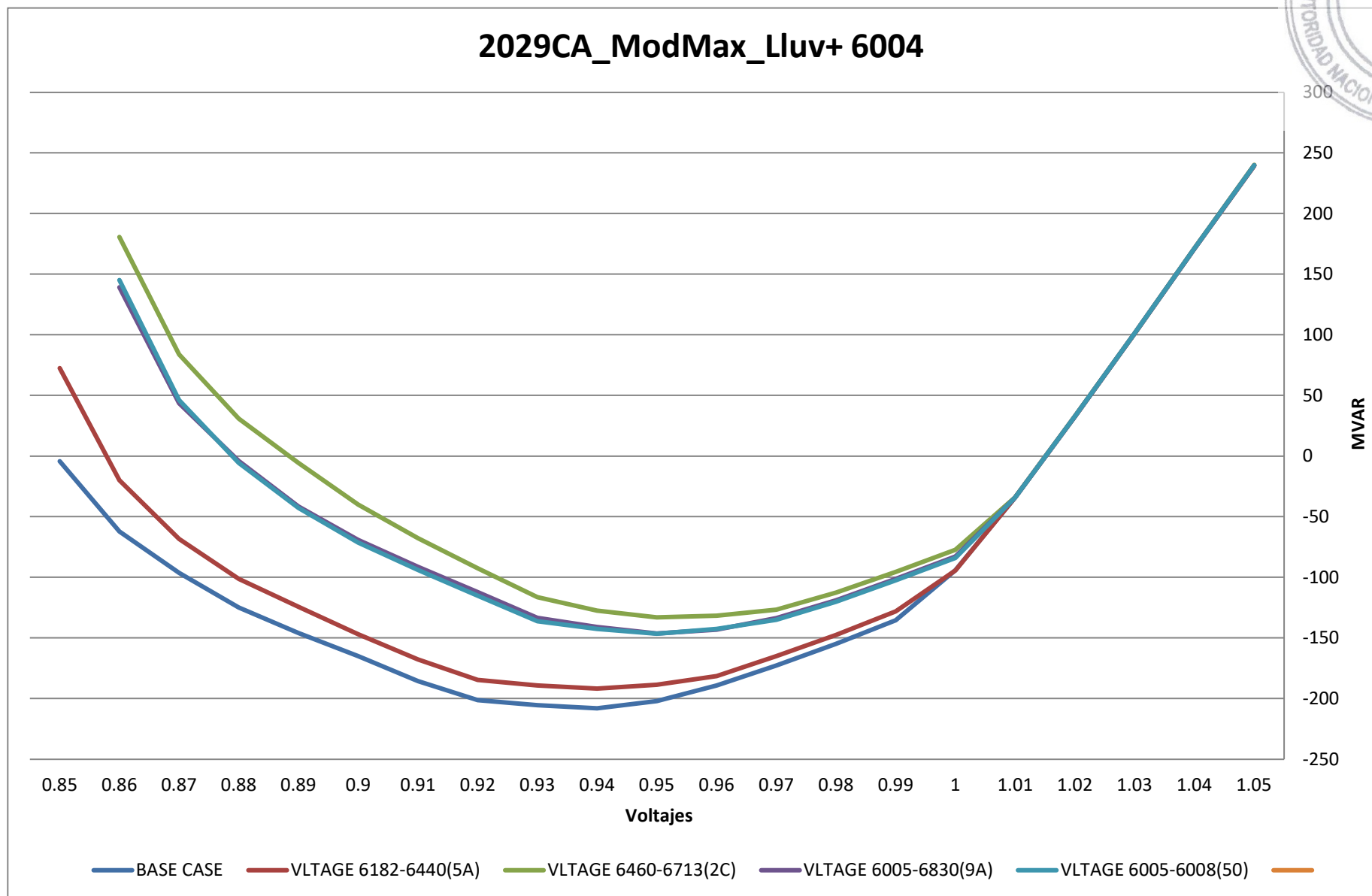

2029CA_ModMax_Lluv+ 6005

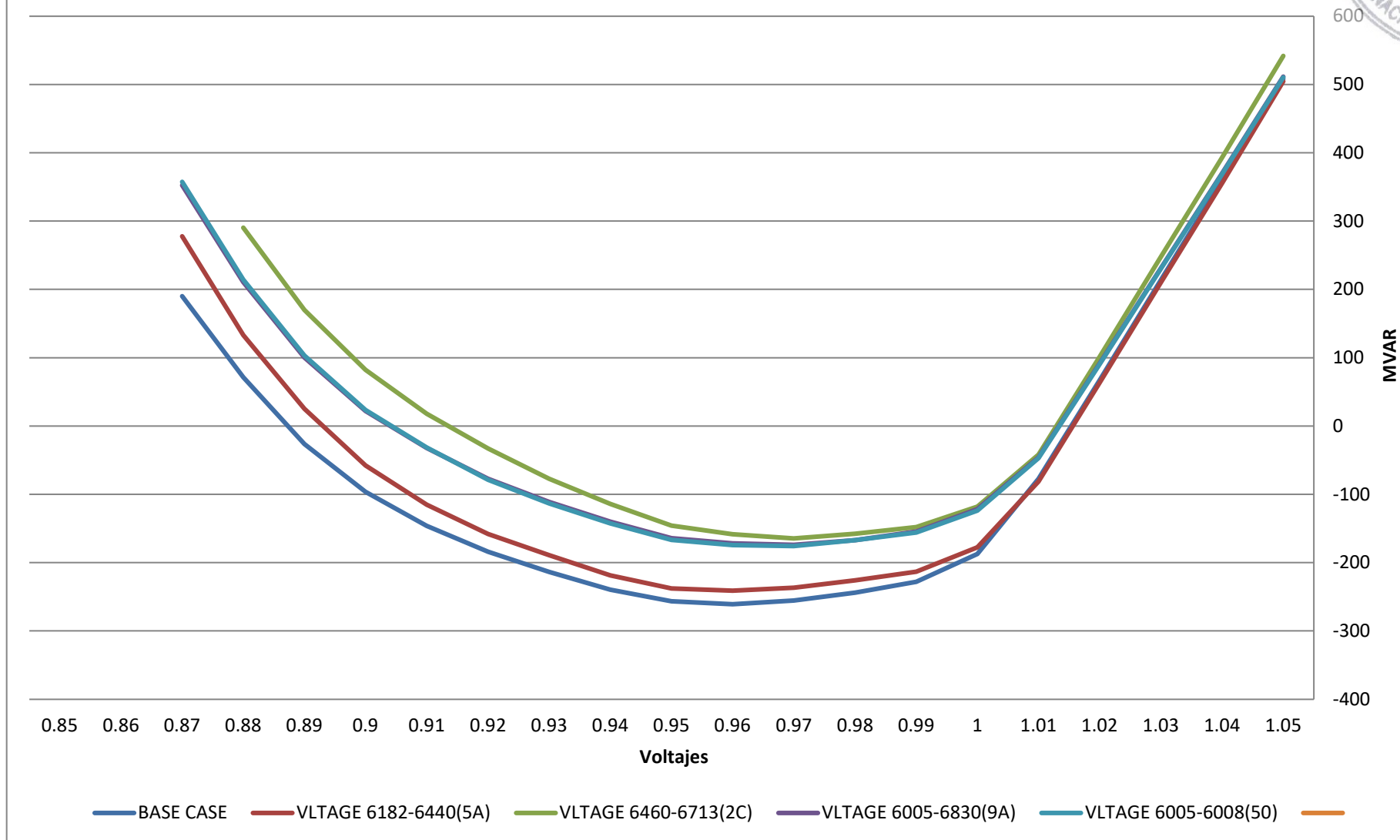

2029_ModMax_Lluv+ 6009

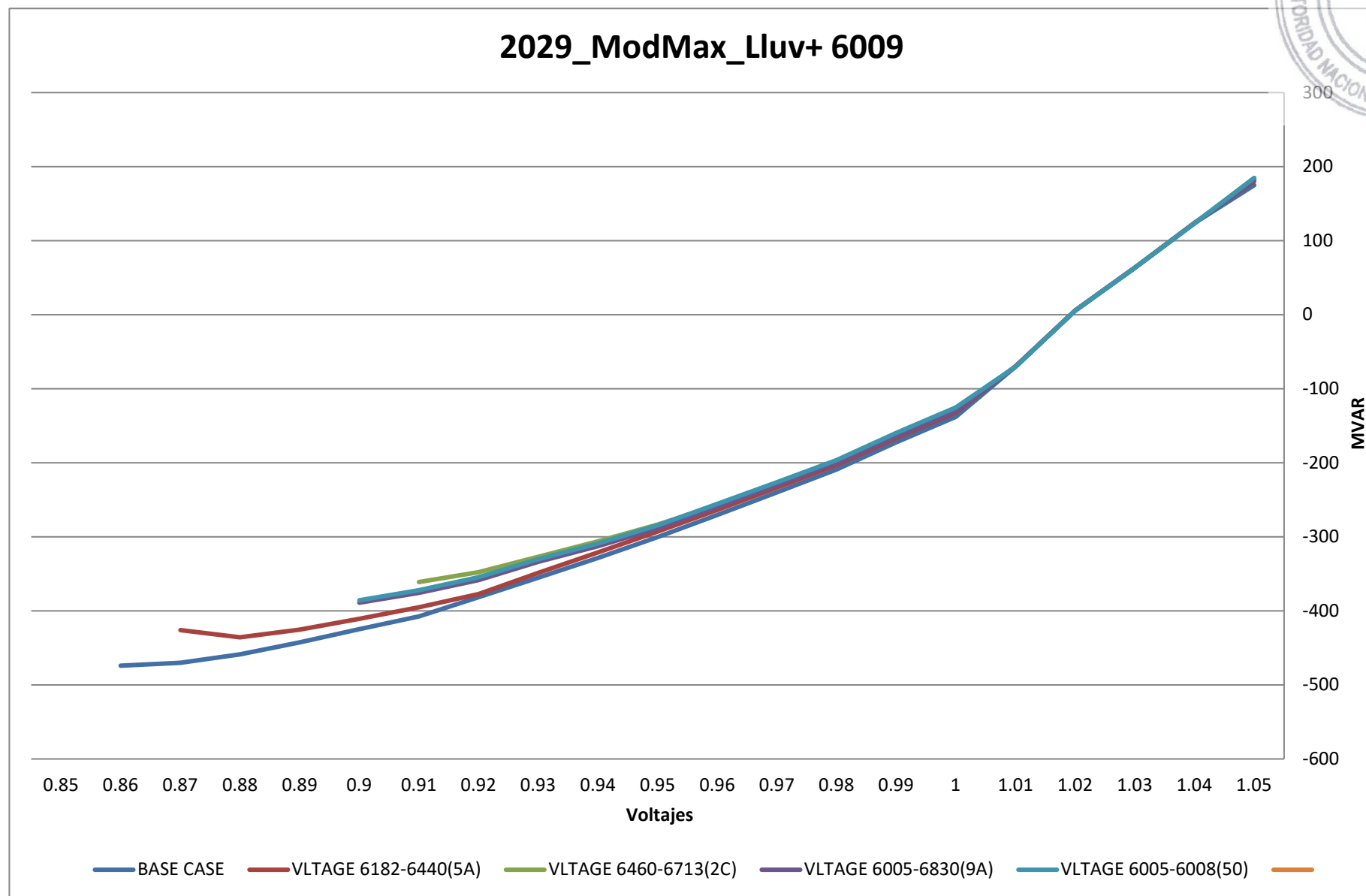

2029CA_ModMax_Lluv+ 6011

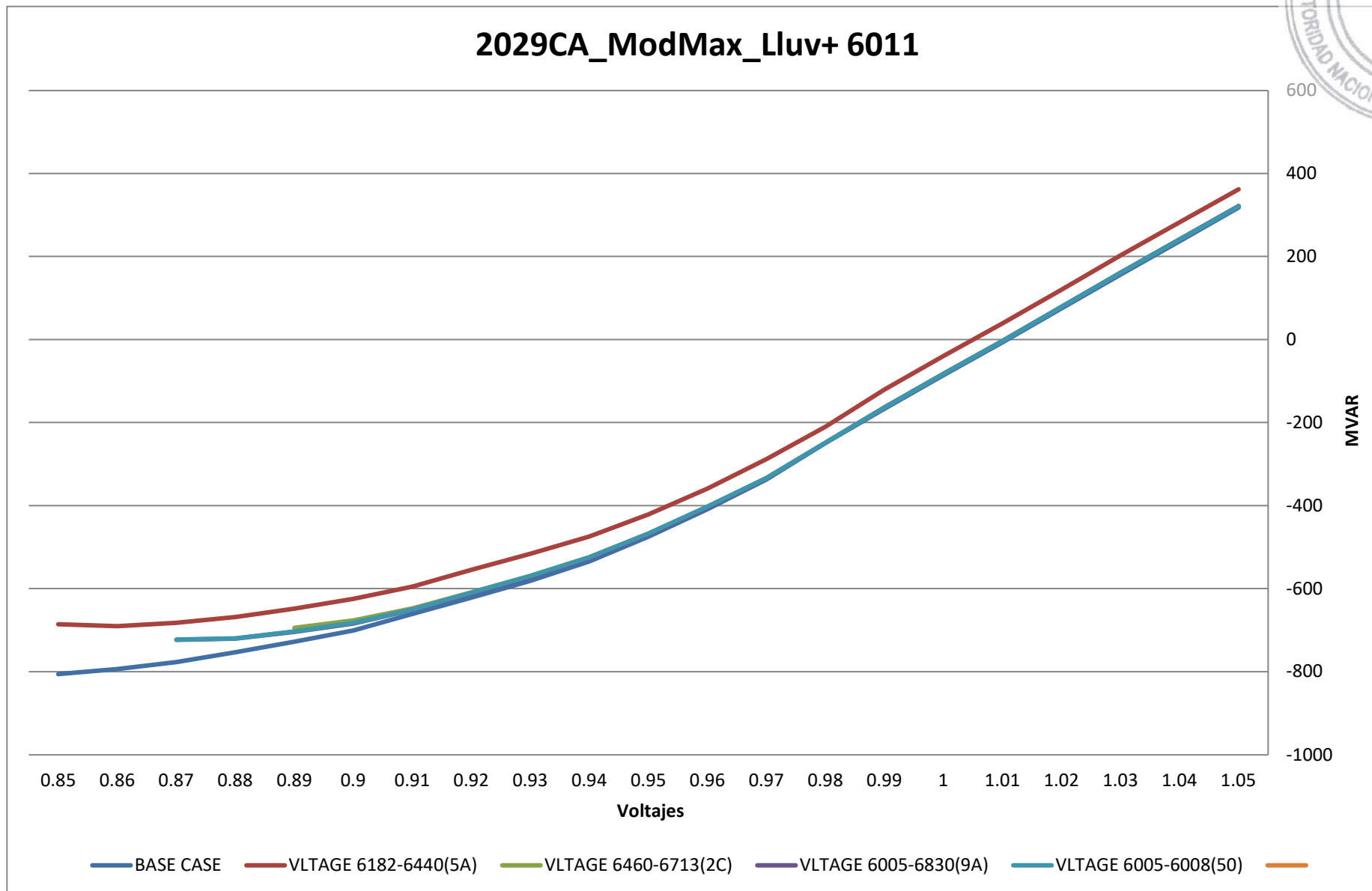



2029CA_ModMax_Lluv+ 6012

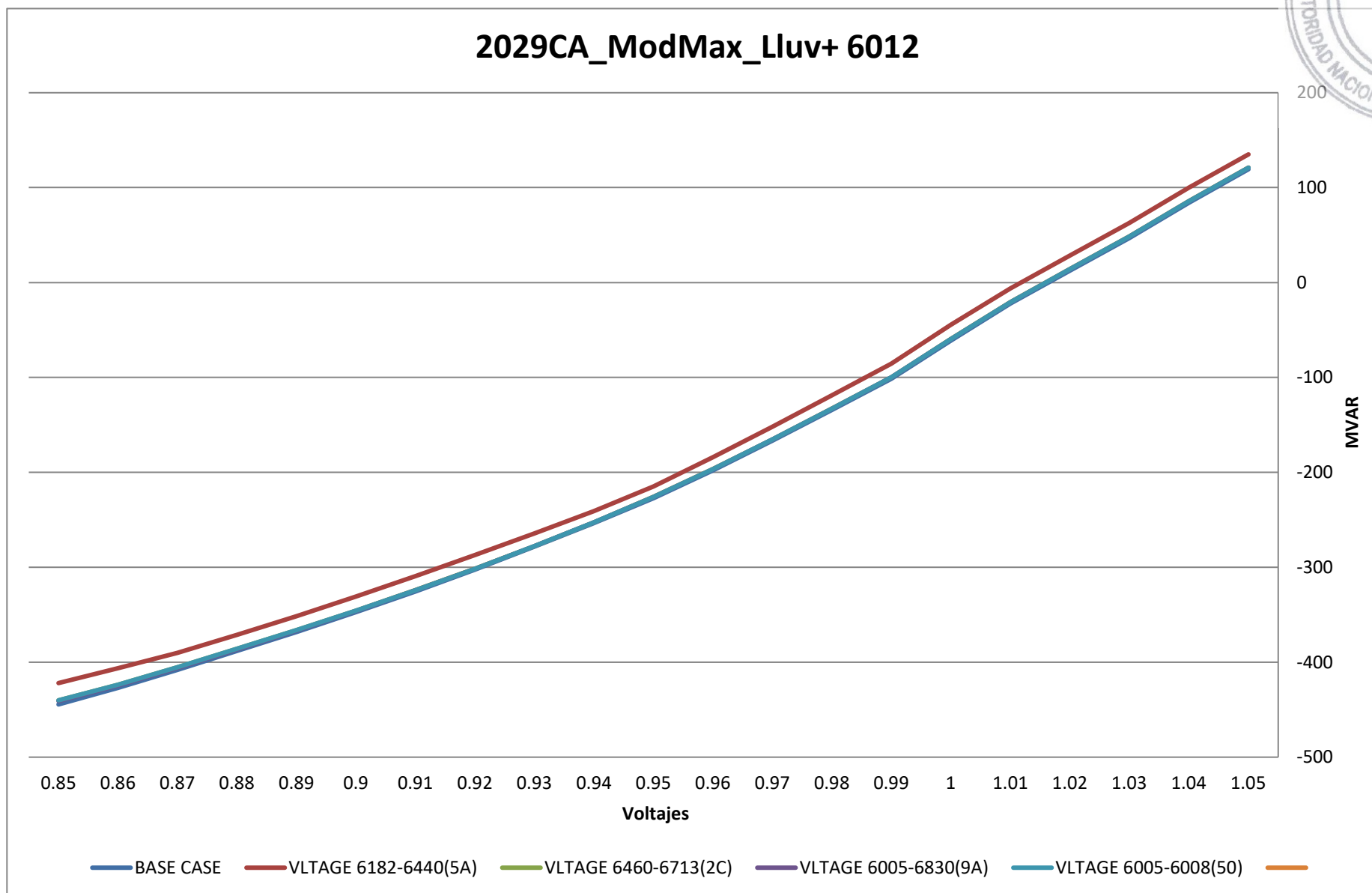

AP



2030 LLUVIOSA

AP

2030CA_ModMax_Lluv+ 6001

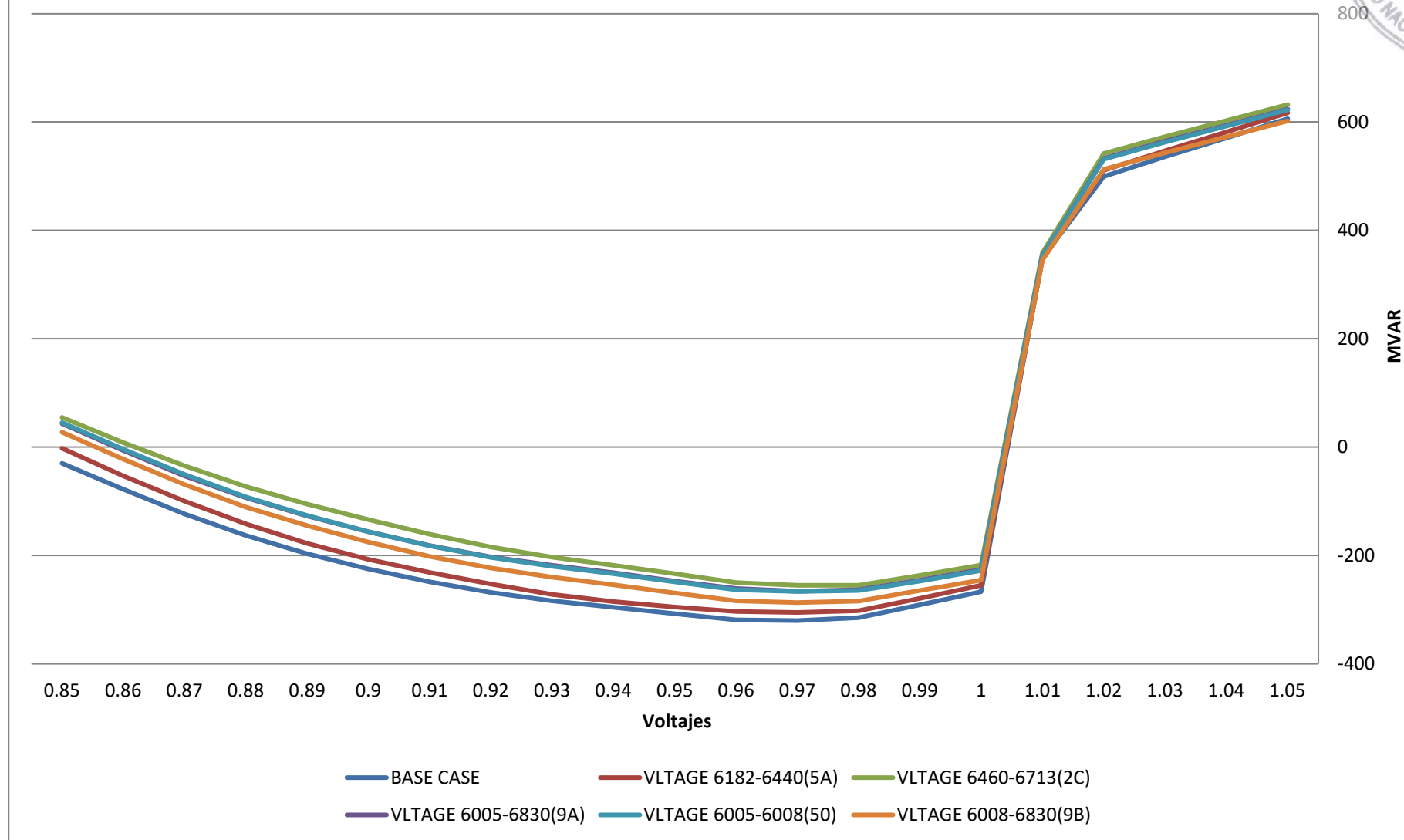

2030CA_ModMax_Lluv+ 6002

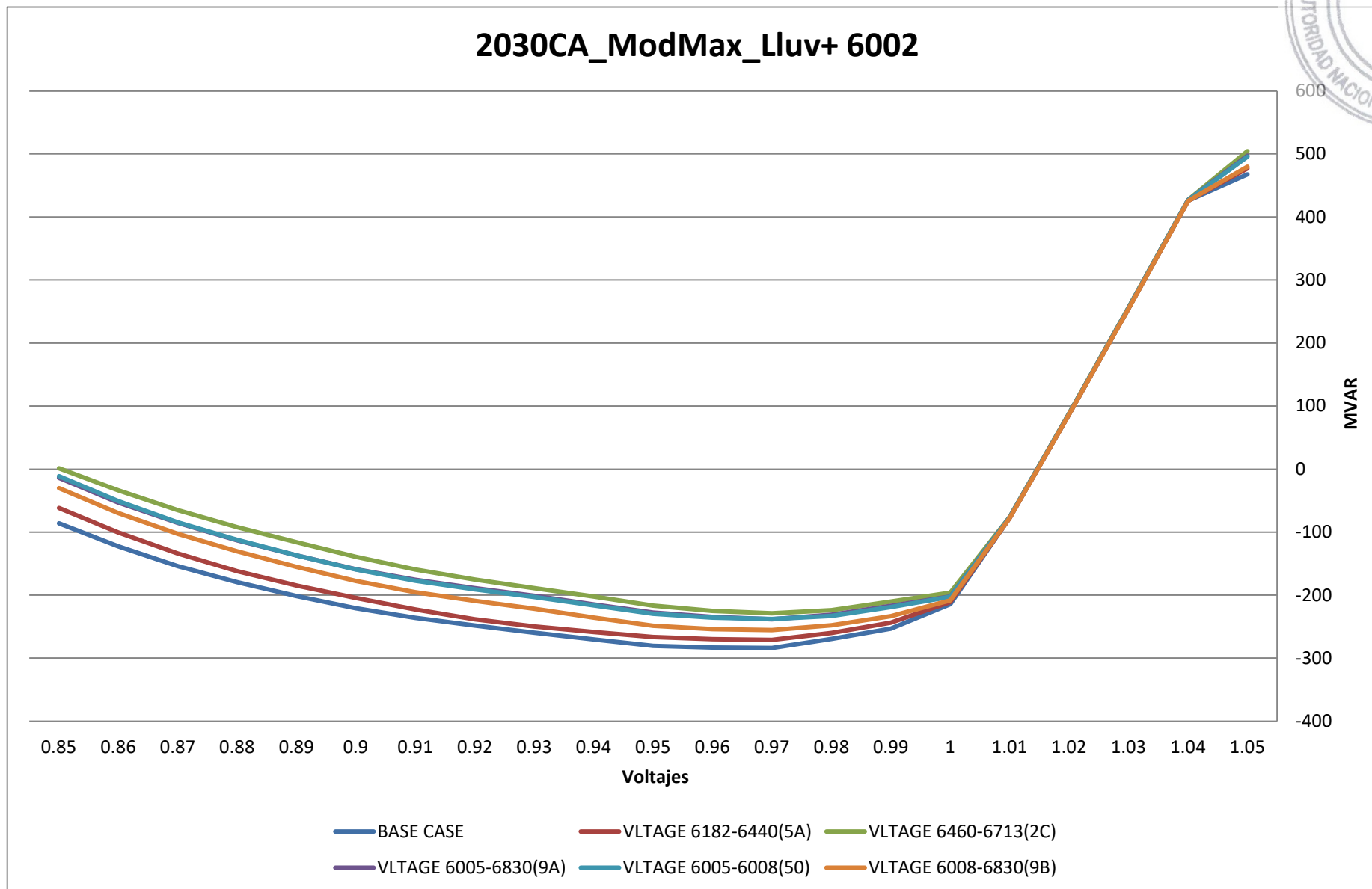

2030CA_ModMax_Lluv+ 6004

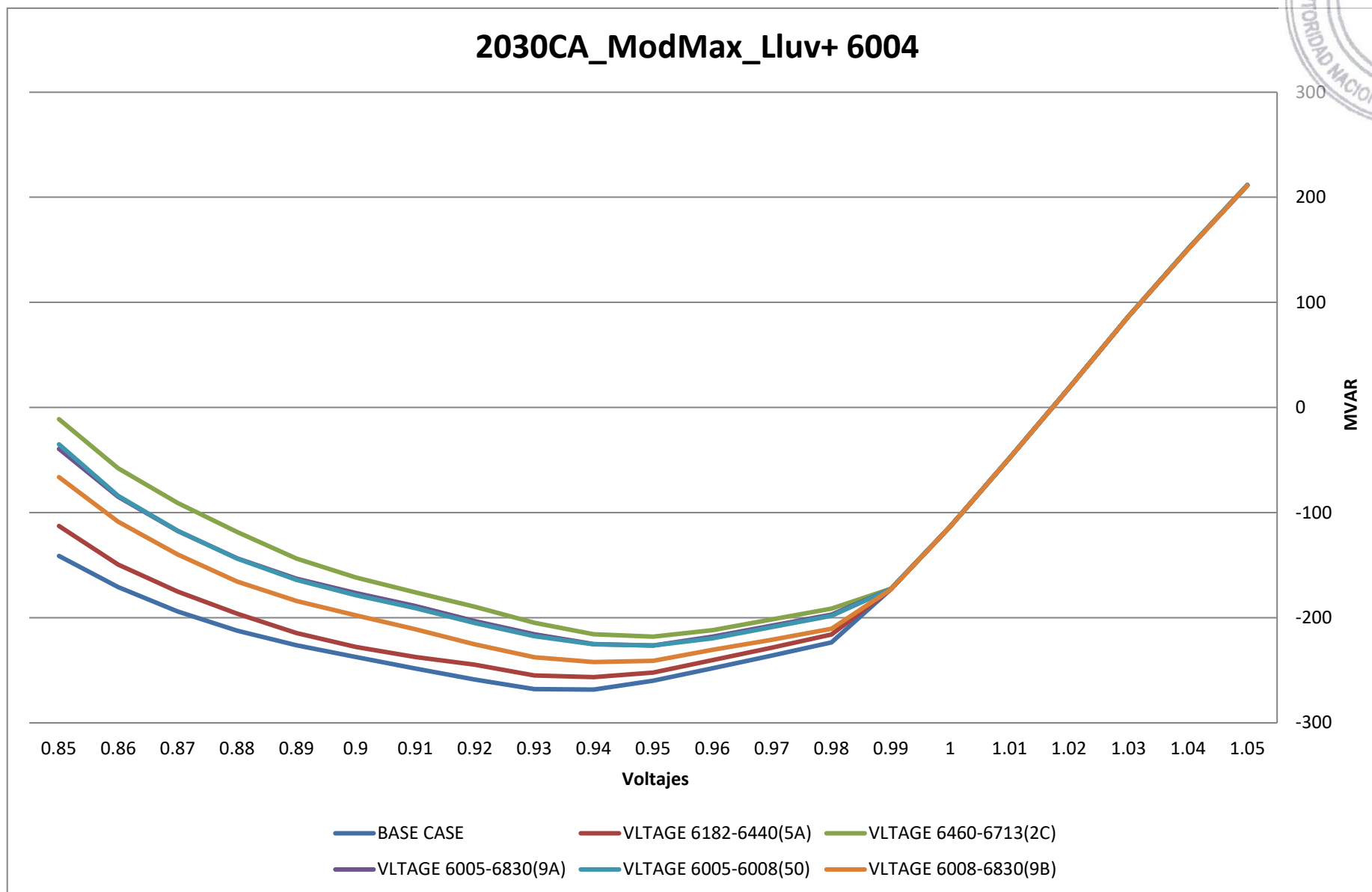

2030CA_ModMax_Lluv+ 6005

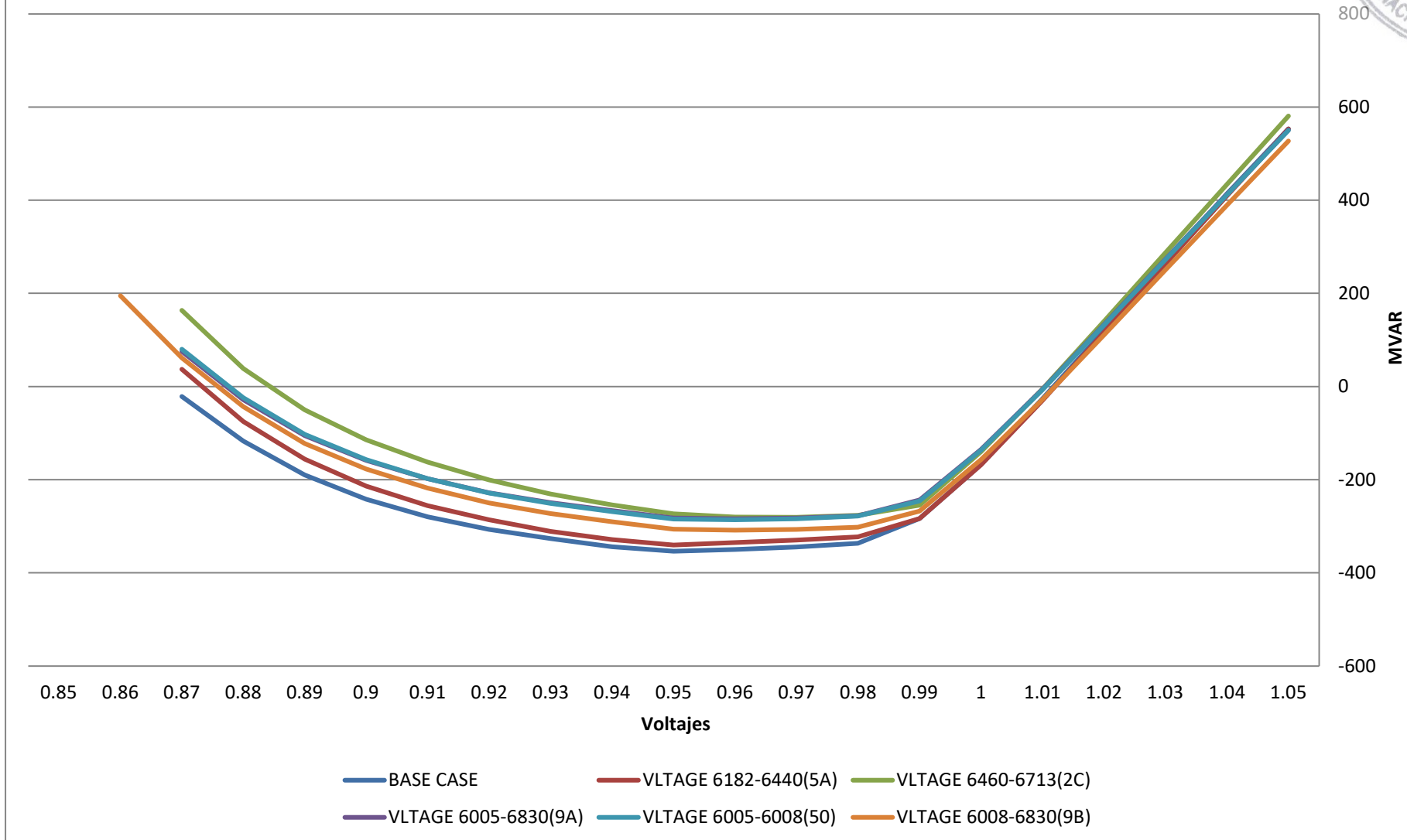

2030CA_ModMax_Lluv+ 6009

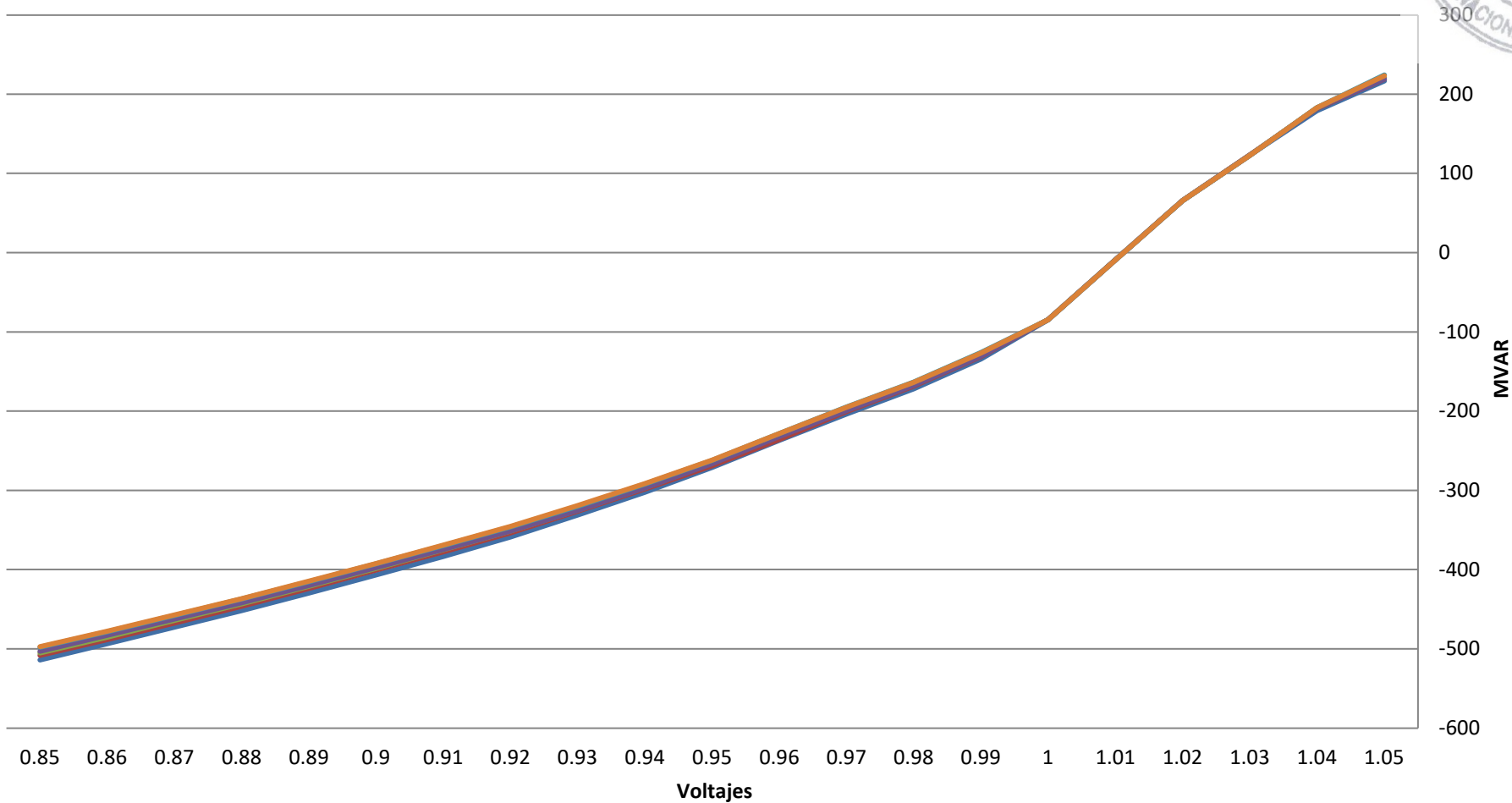

BASE CASE VLTAGE 6182-6440(5A) VLTAGE 6460-6713(2C)
VLTAGE 6005-6830(9A) VLTAGE 6005-6008(50) VLTAGE 6008-6830(9B)

2030CA_ModMax_Lluv+ 6011

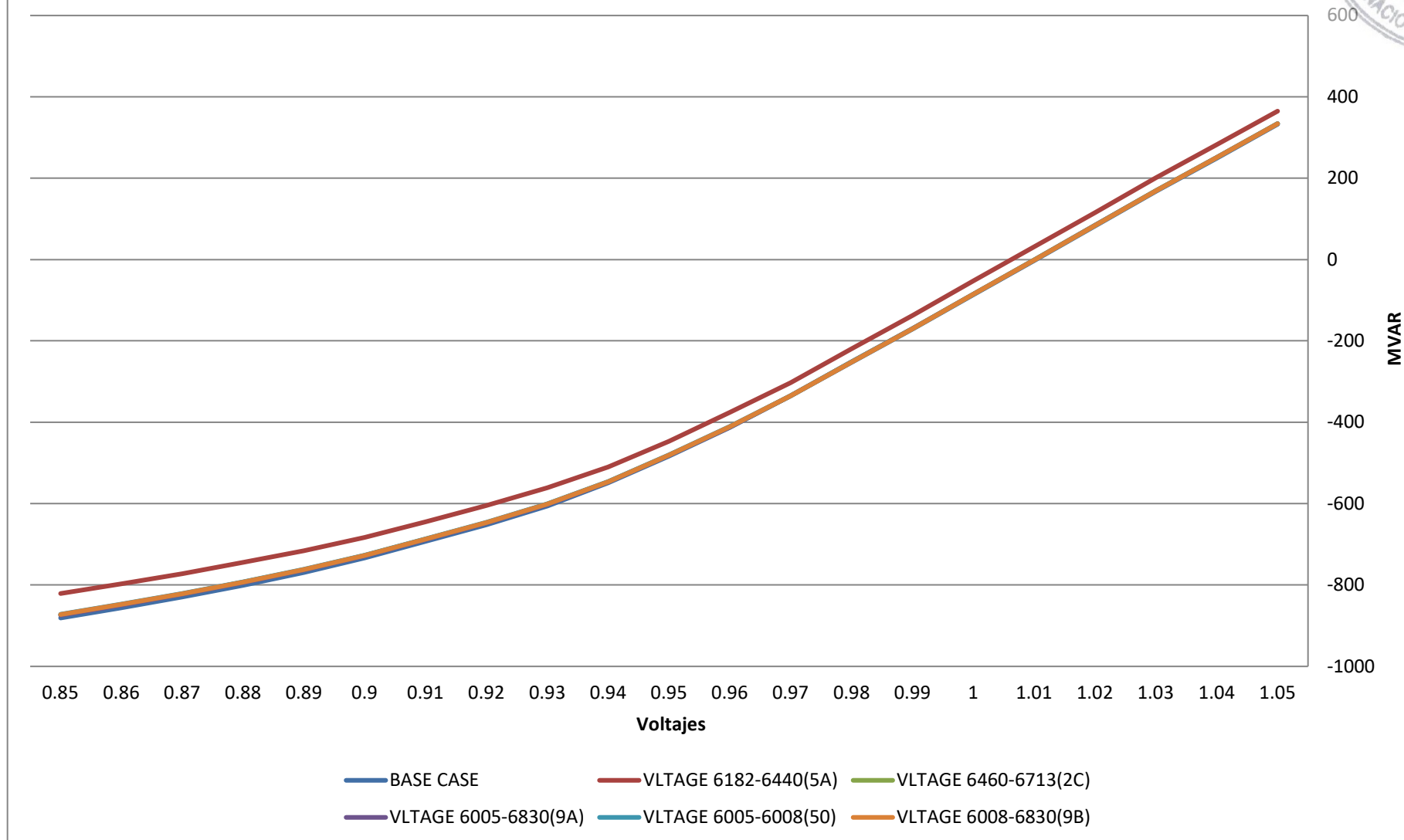

2030CA_ModMax_Lluv+ 6012

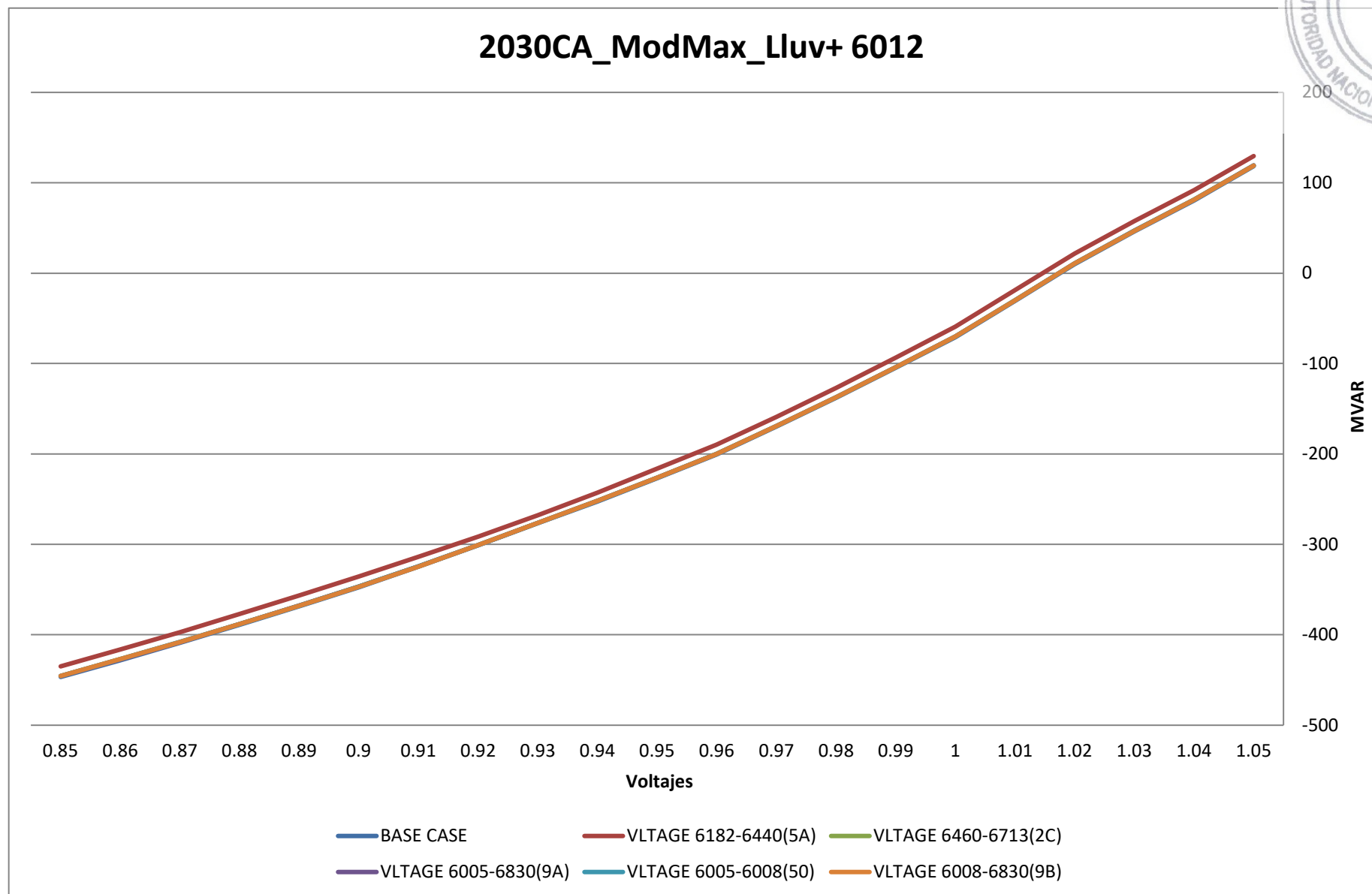



2032 LLUVIOSA

AB

2032CA_ModMax_Lluv+ 6001

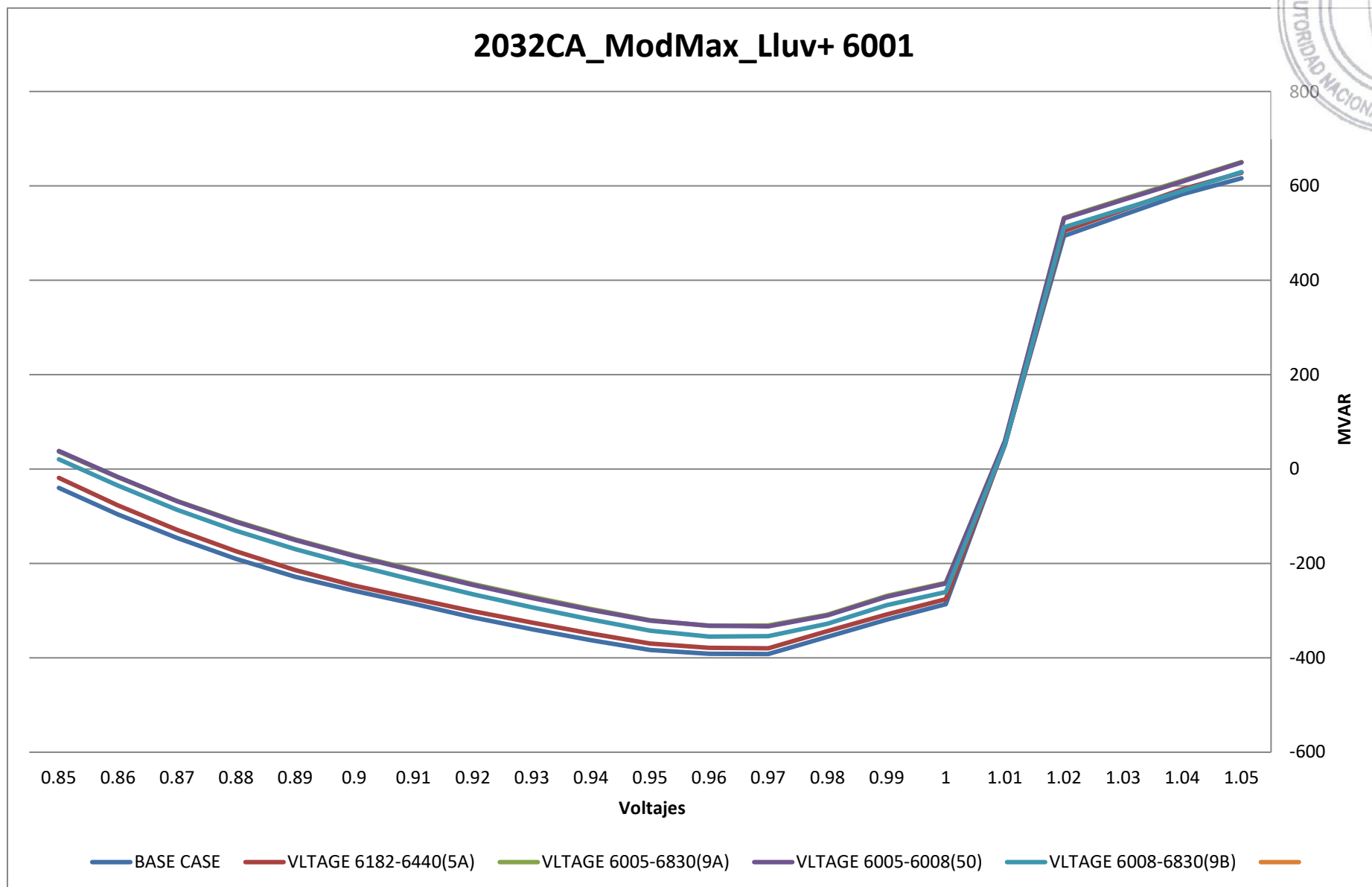



2032CA_ModMax_Lluv+ 6002

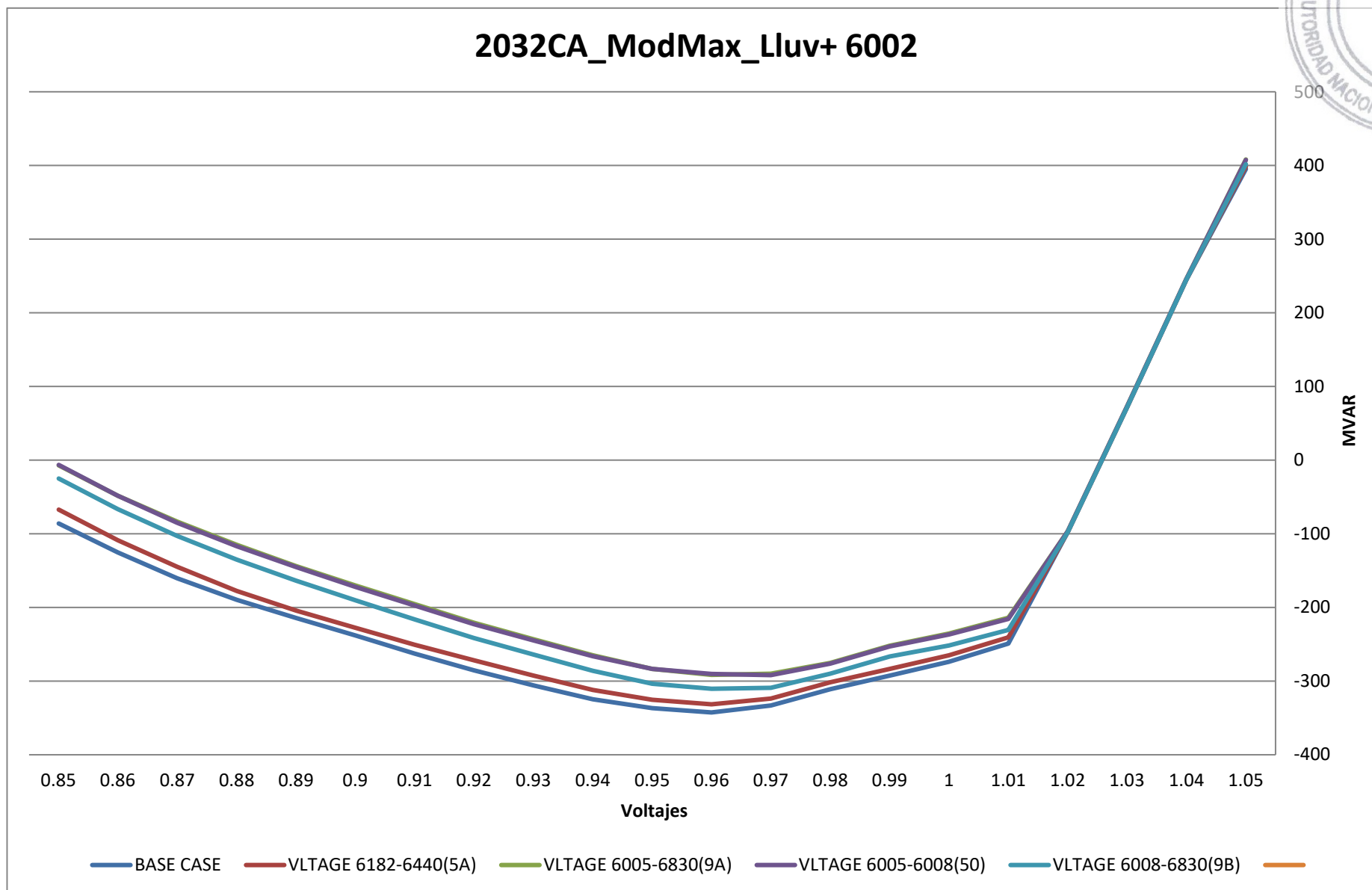

AP

2032CA_ModMax_Lluv+ 6004

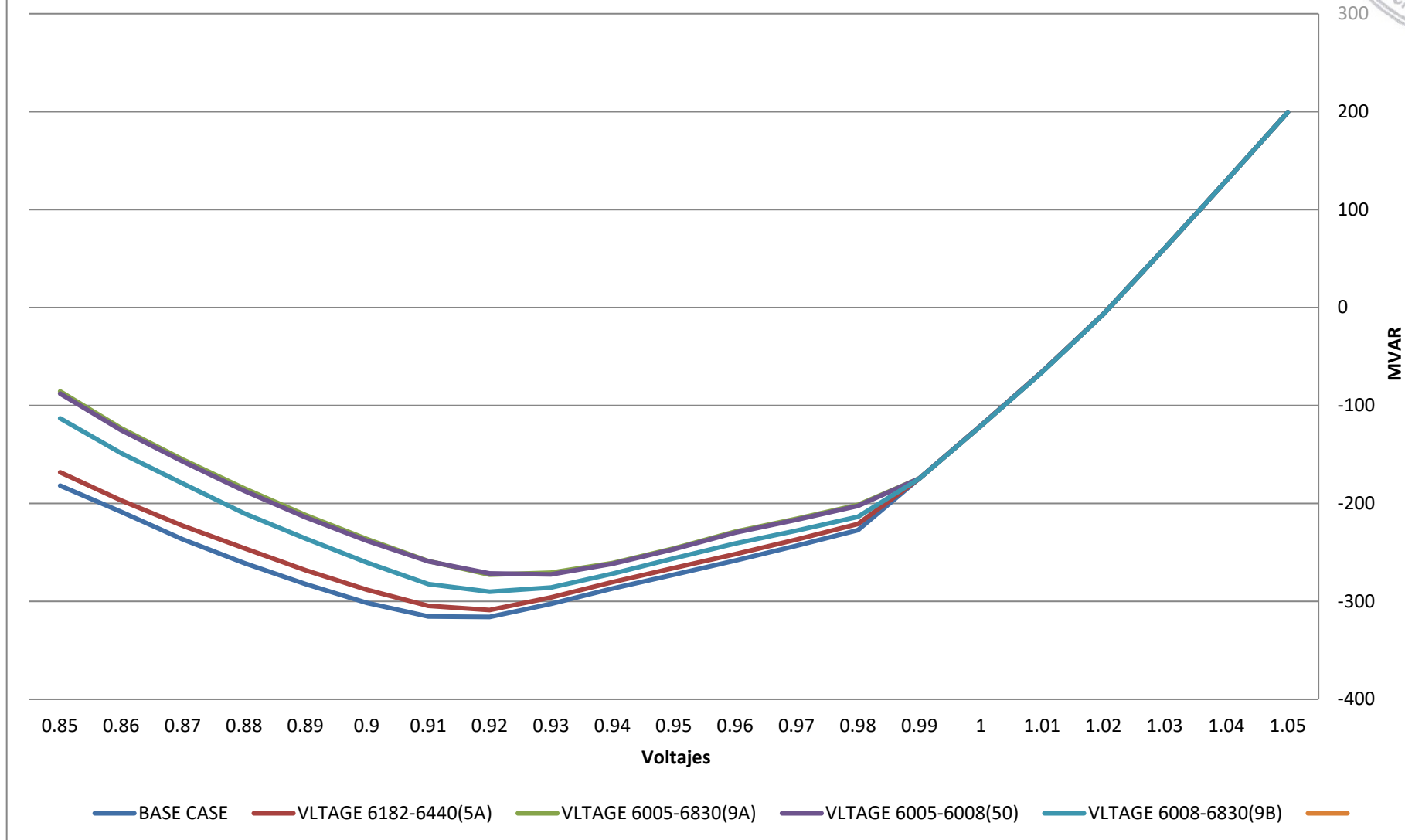

2032CA_ModMax_Lluv+ 6005

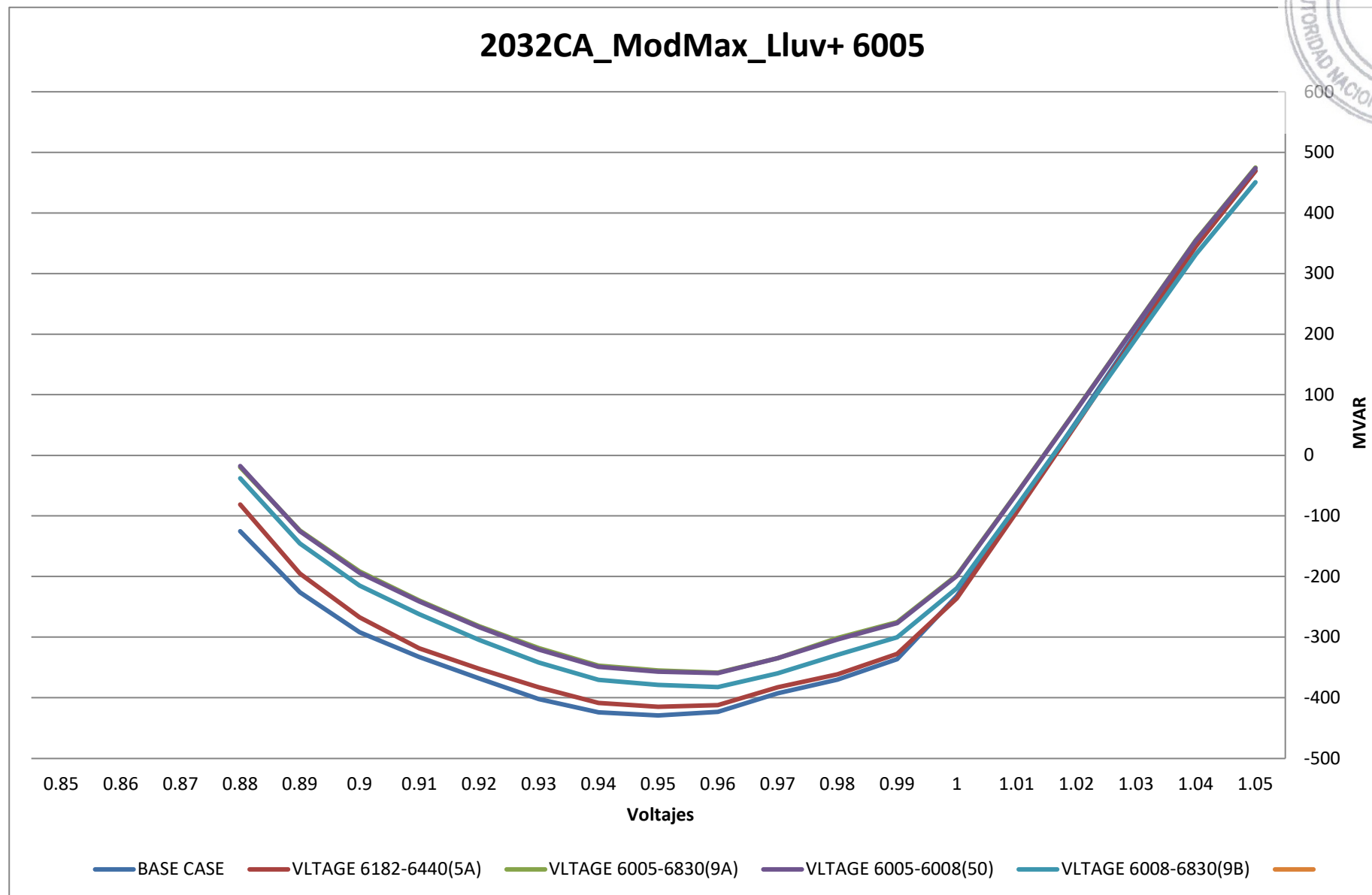

2032CA_ModMax_Lluv+ 6009

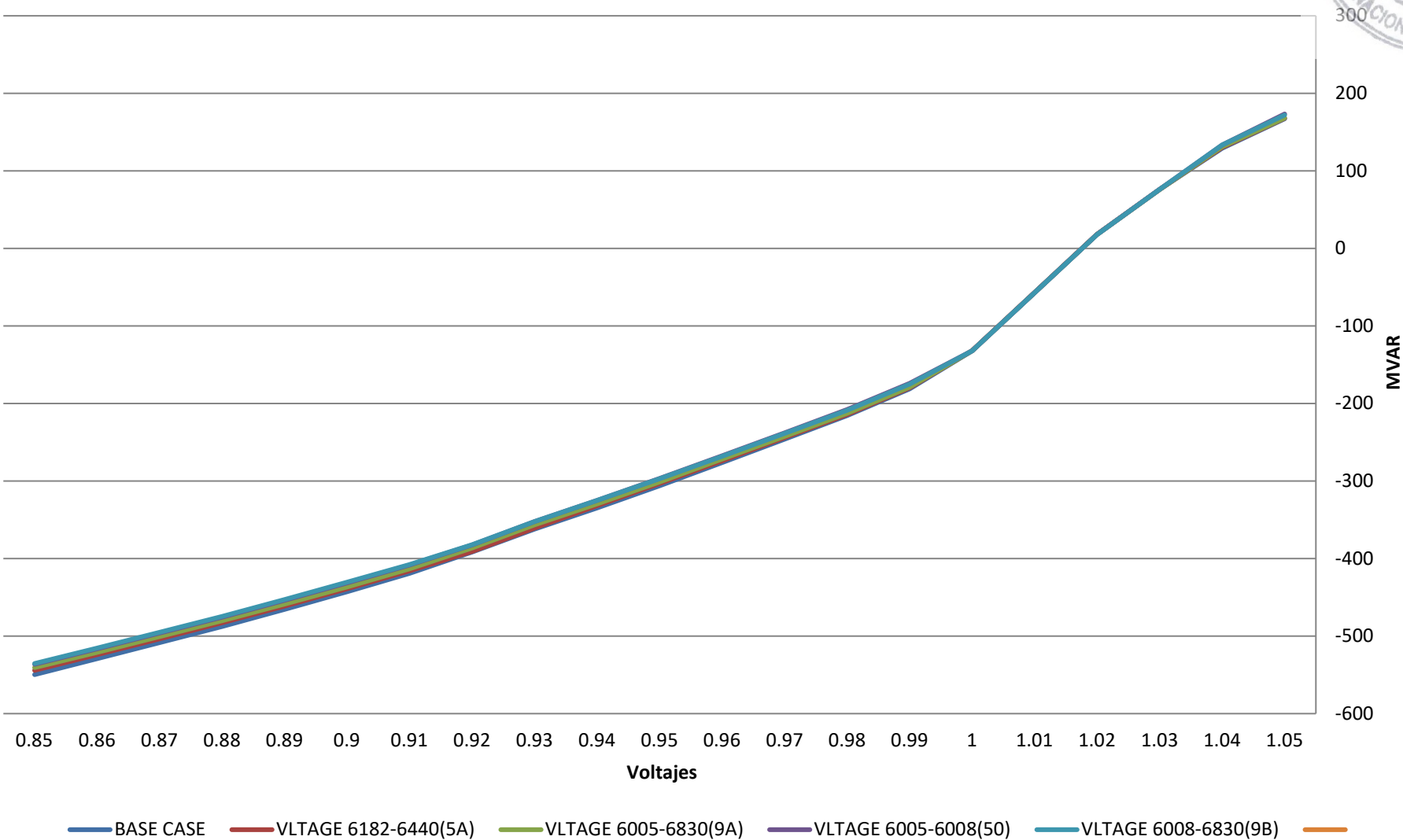



2032CA_ModMax_Lluv+ 6011

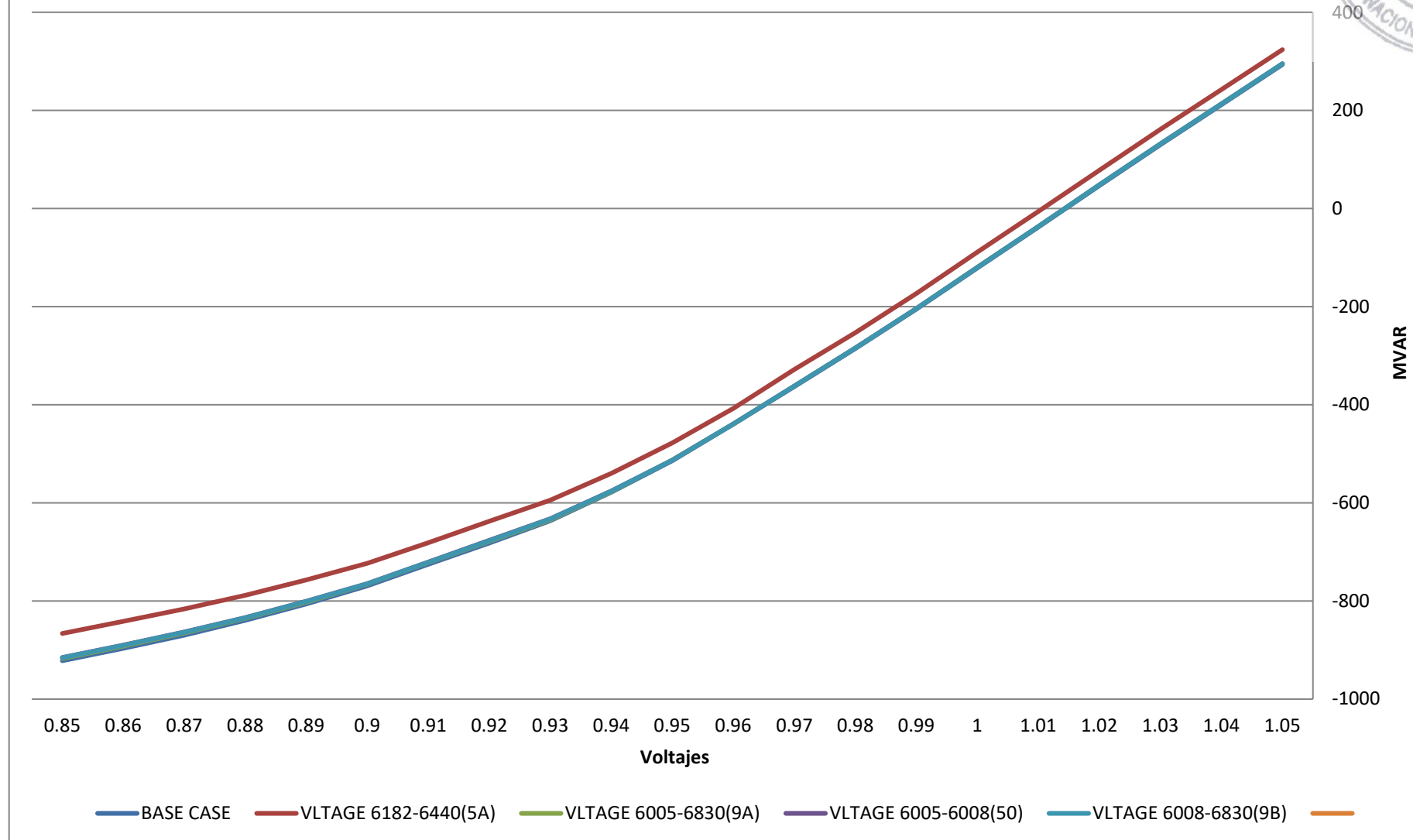

AP

2032CA_ModMax_Lluv+ 6012

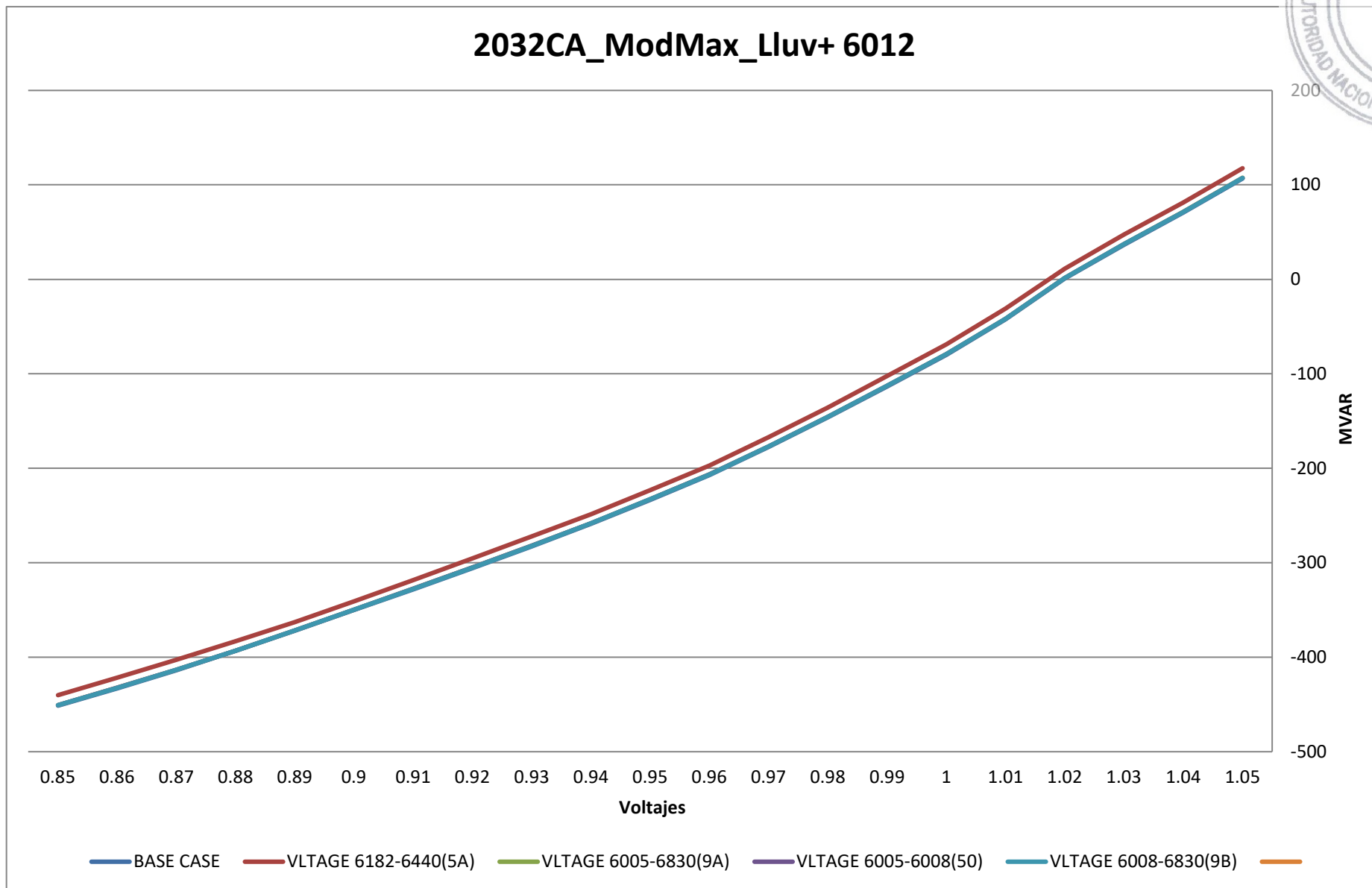



2034 LLUVIOSA

AB



2034CA_ModMax_Lluv+ 6001

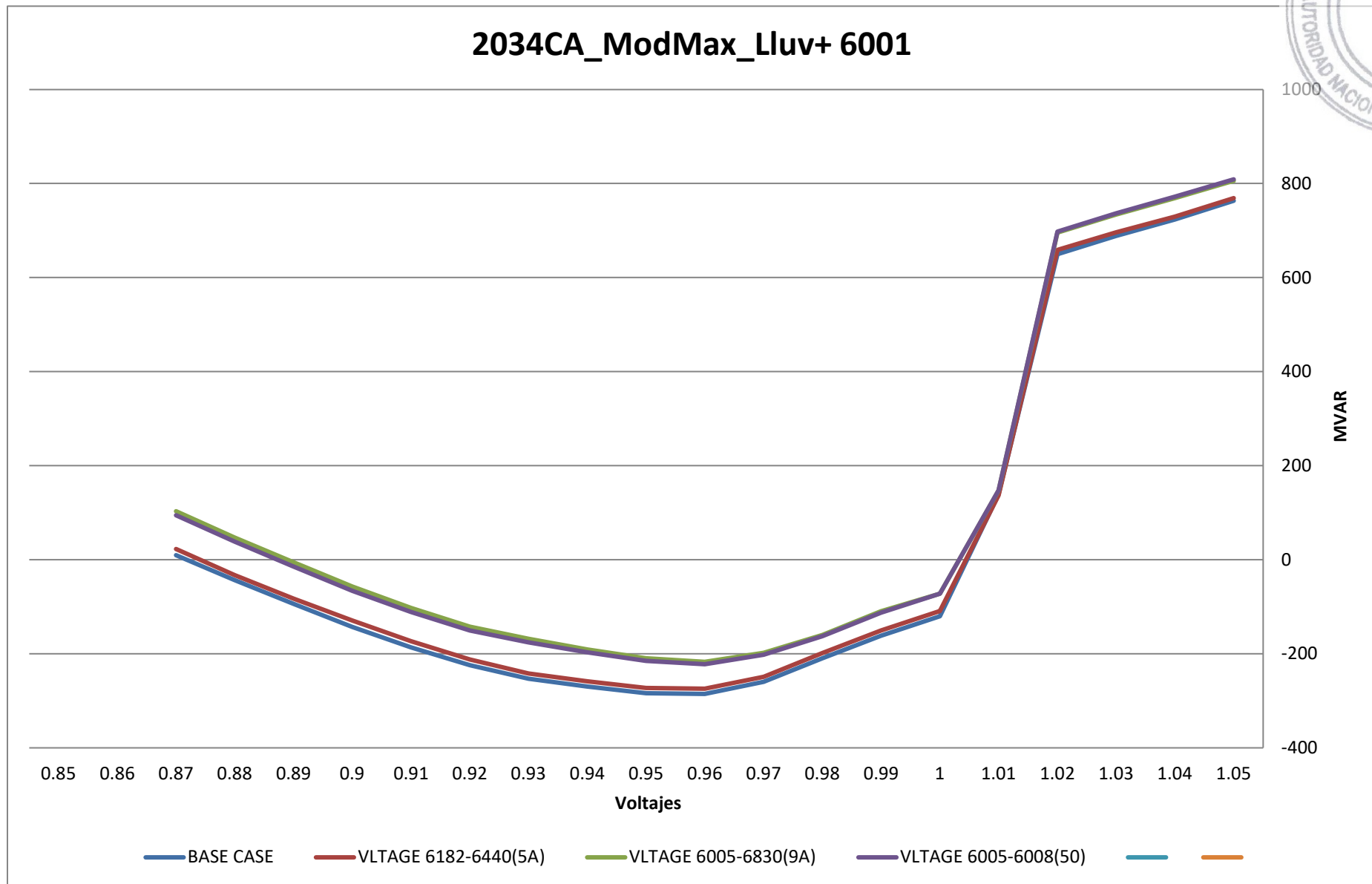

AP

2034CA_ModMax_Lluv+ 6002

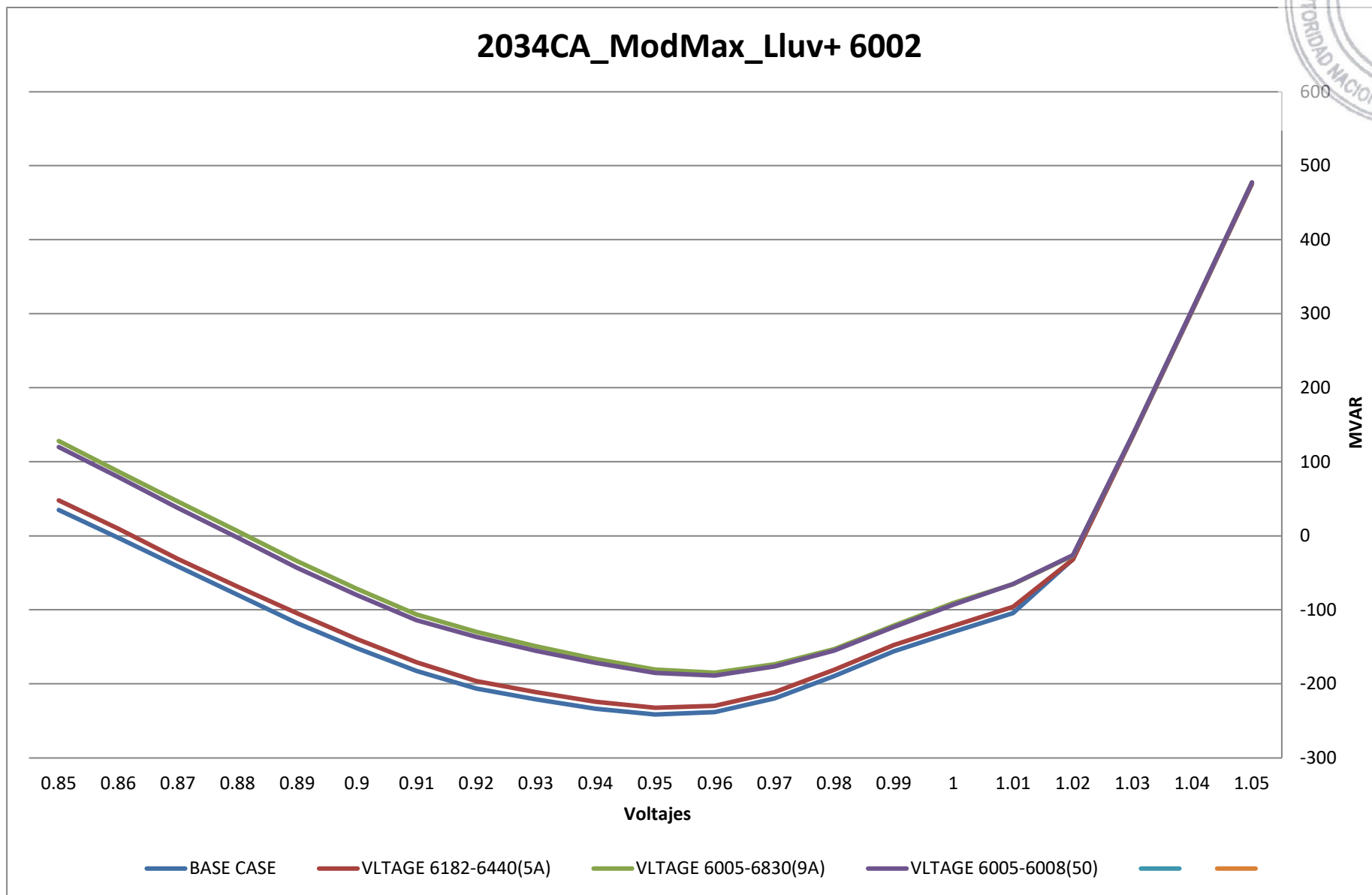

2034CA_ModMax_Lluv+ 6004

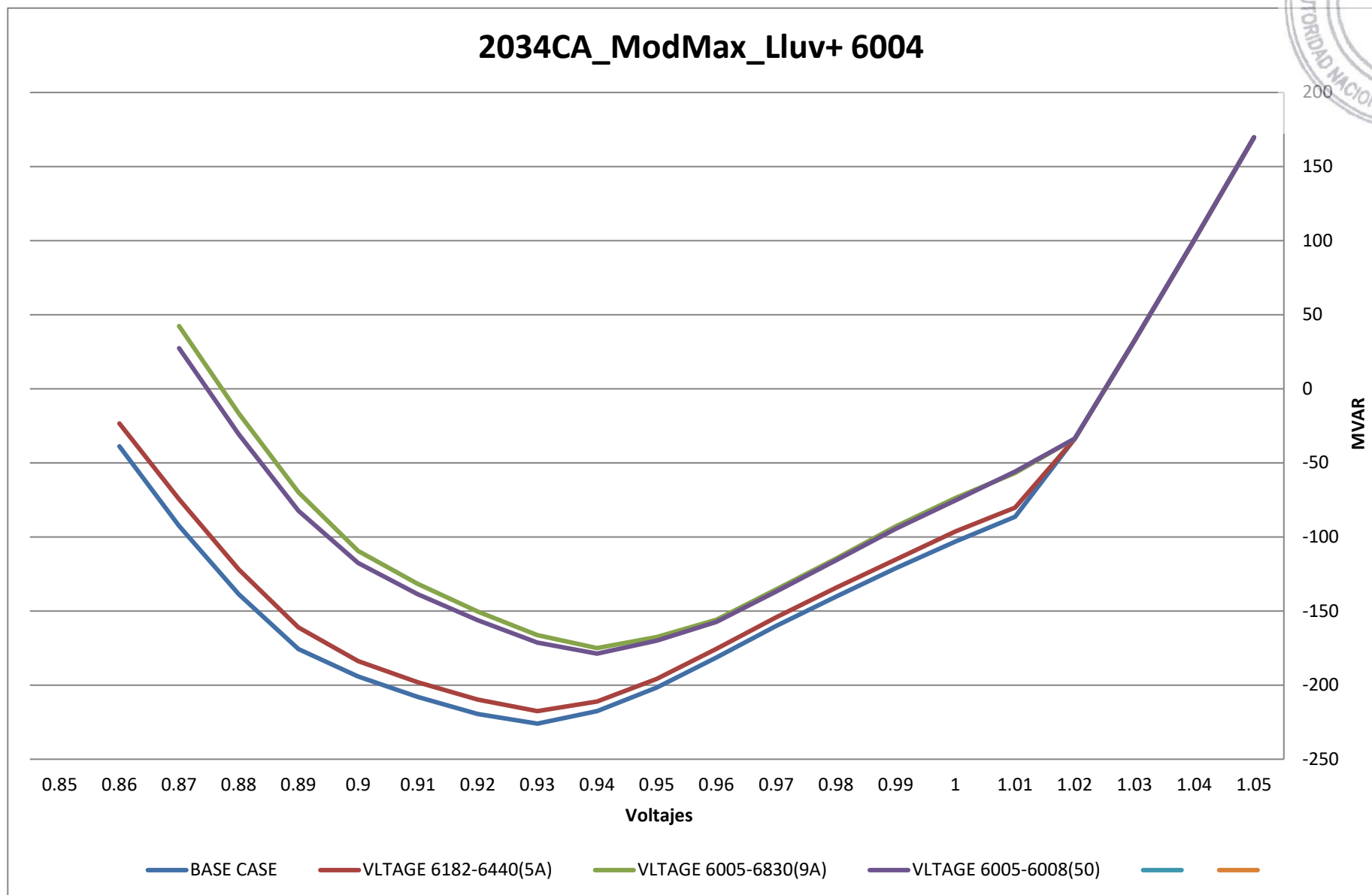



2034CA_ModMax_Lluv+ 6005

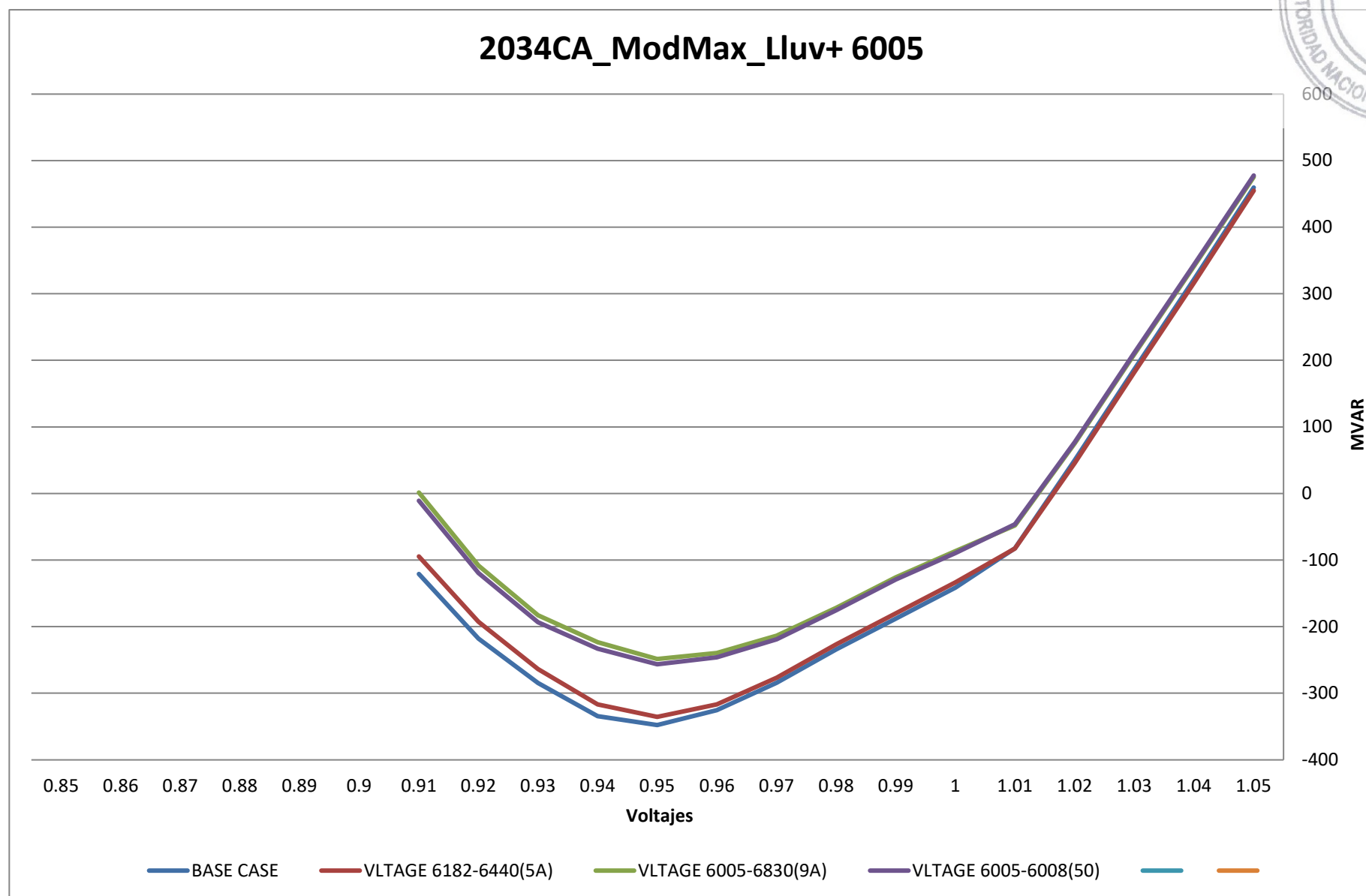

AP



2034CA_ModMax_Lluv+ 6009

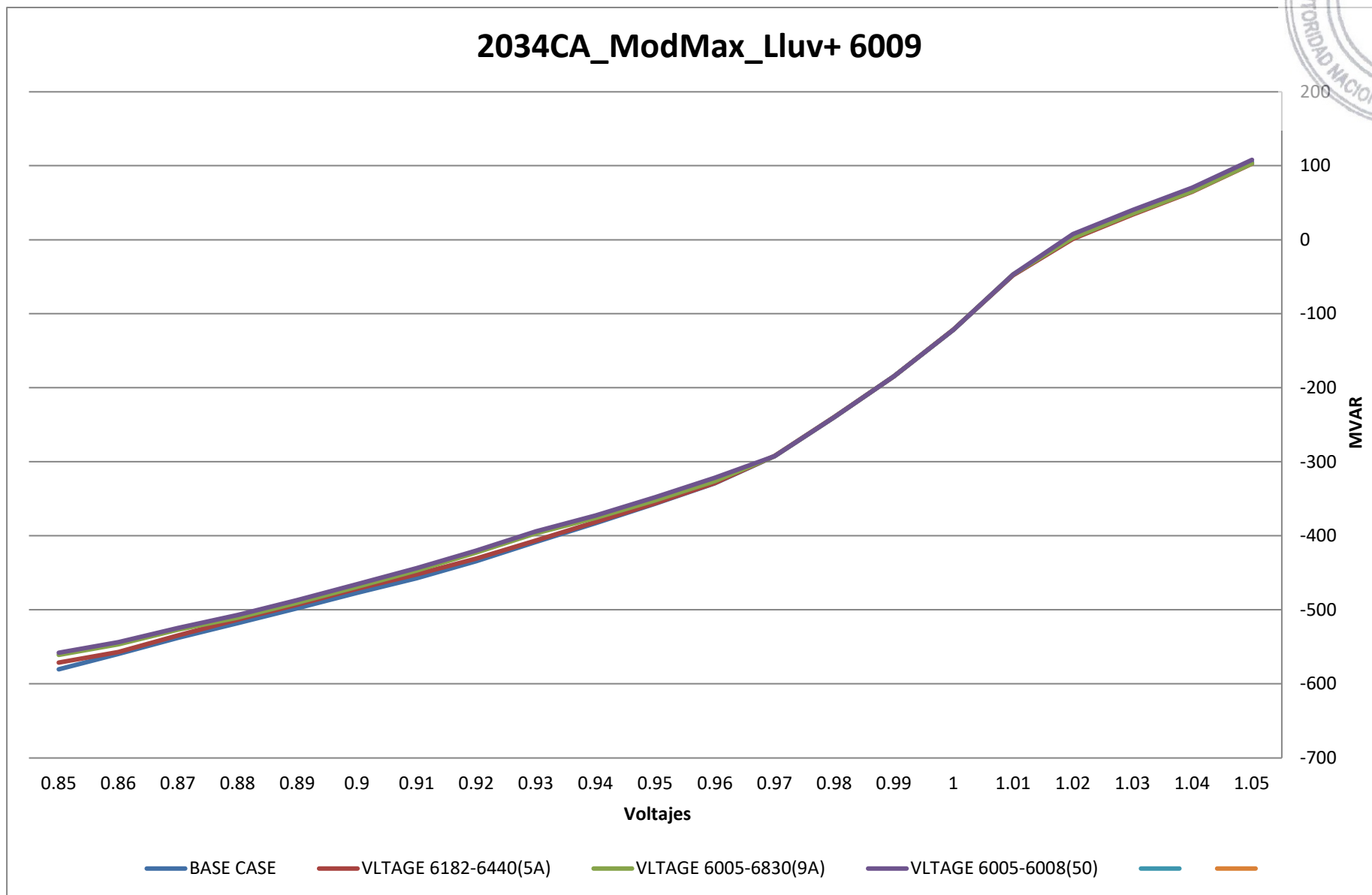

AP



2034CA_ModMax_Lluv+ 6011

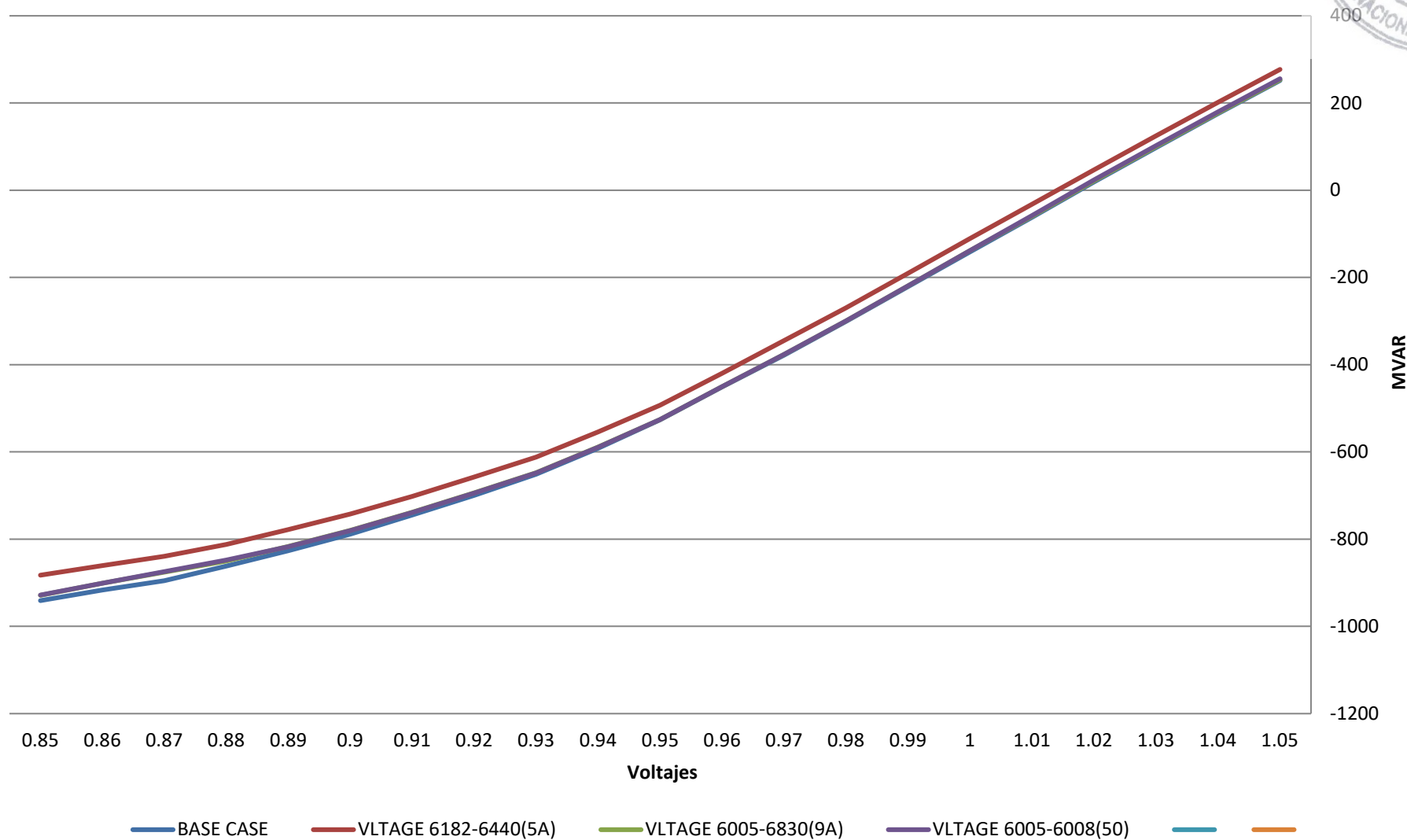

AP



2034CA_ModMax_Lluv+ 6012

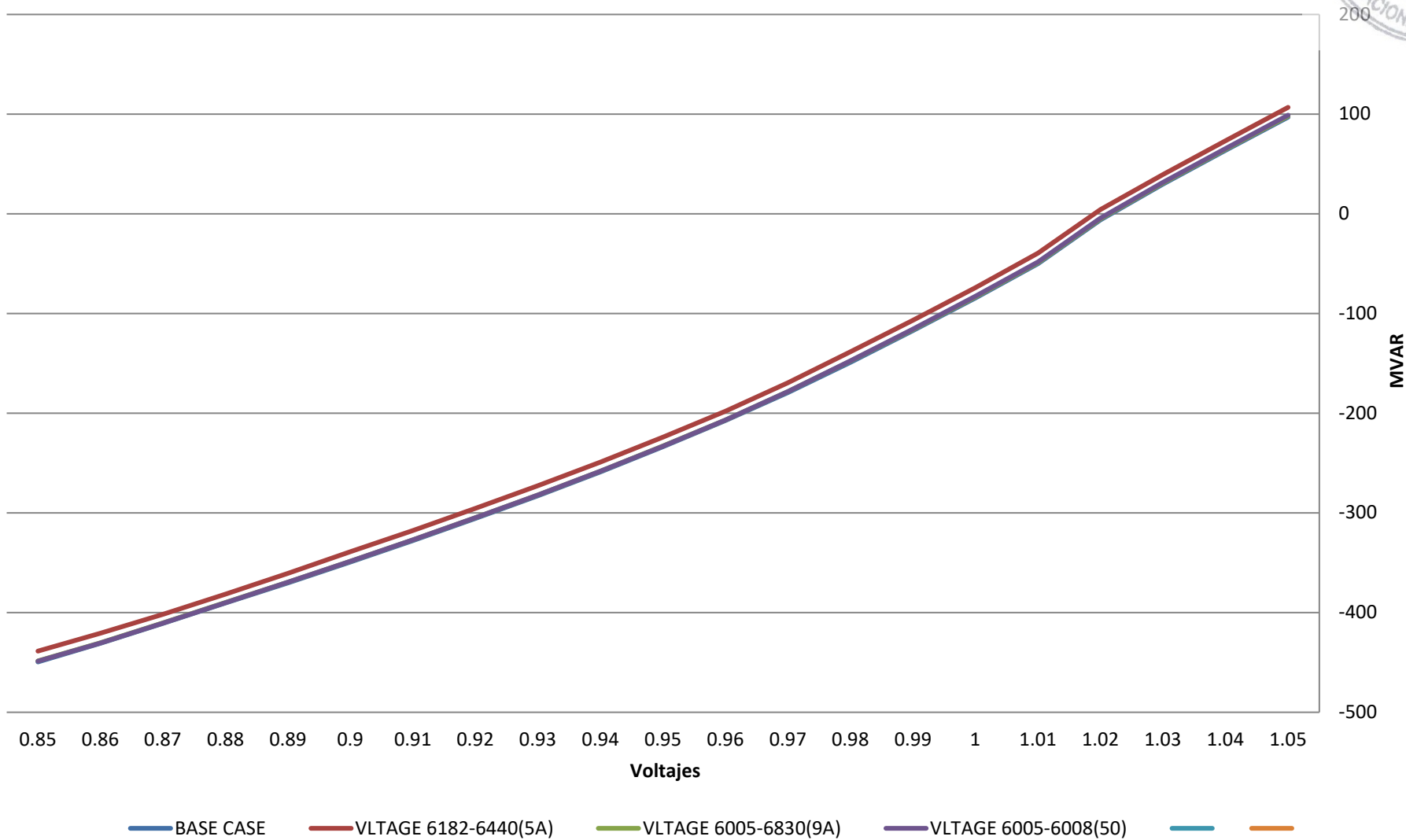

AP



2036 LLUVIOSA

AB

2036CA_ModMax_Lluv+ 6001

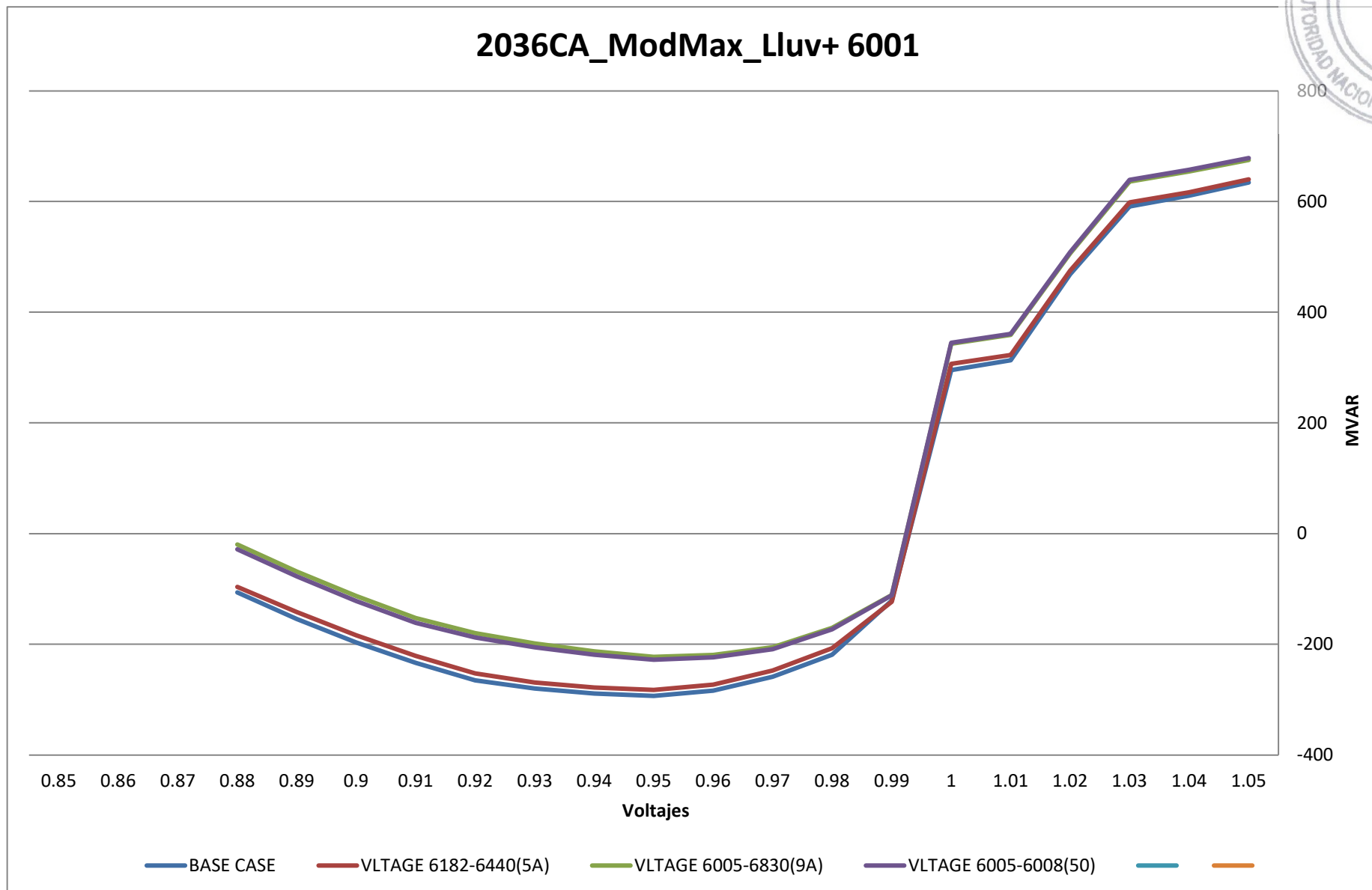

2036CA_ModMax_Lluv+ 6002

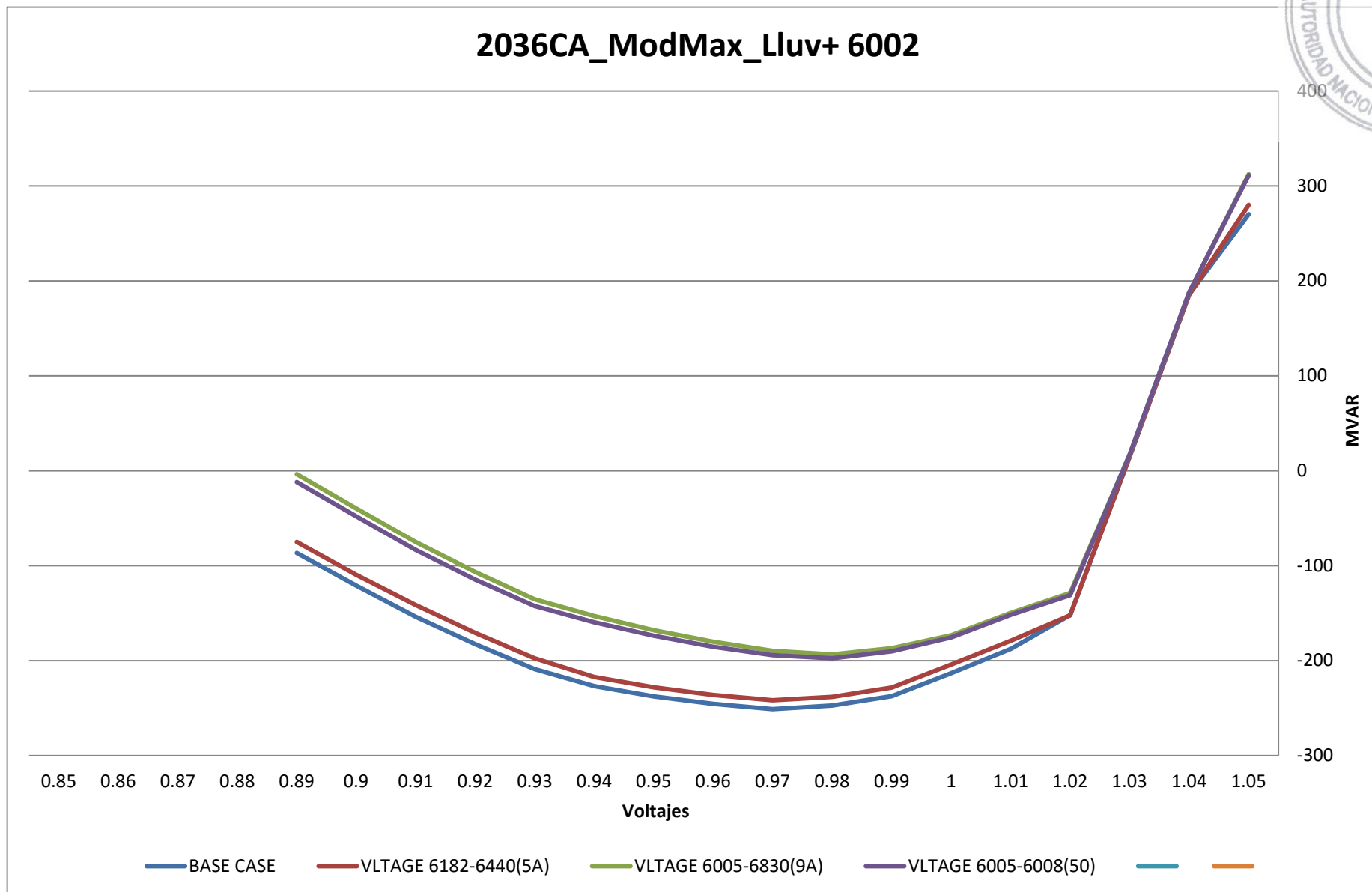



2036CA_ModMax_Lluv+ 6004

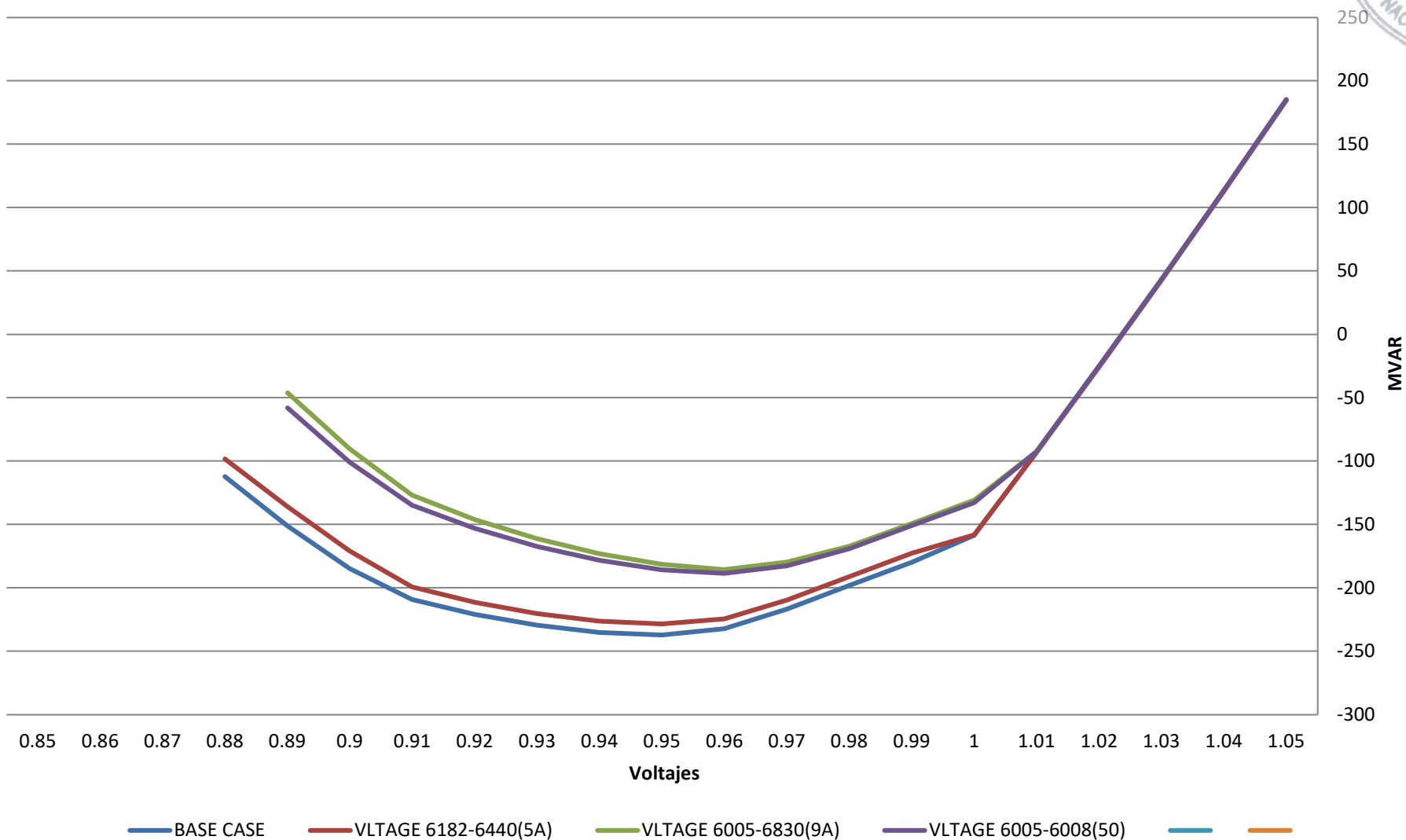

AP

2036CA_ModMax_Lluv+ 6005

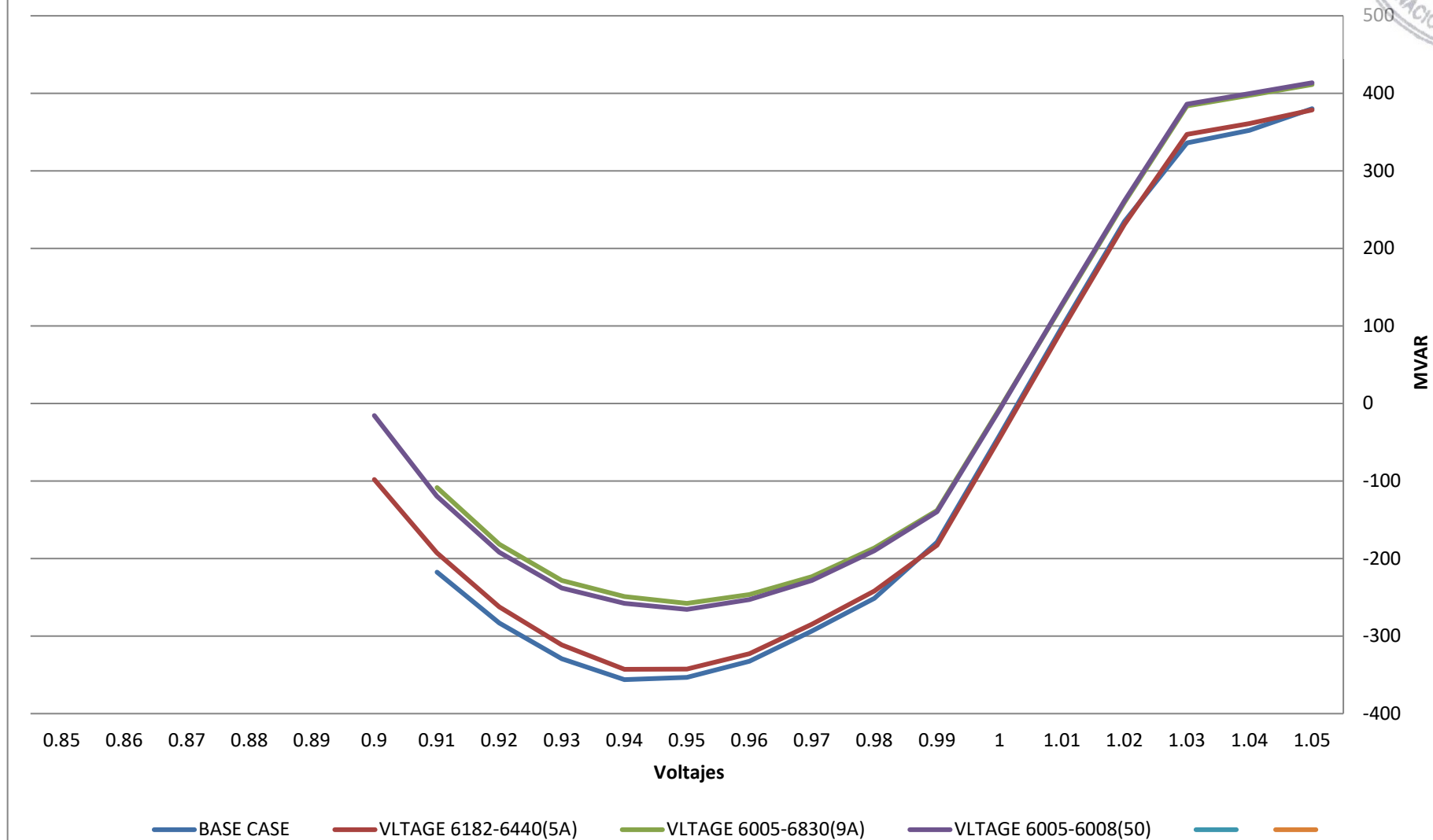



2036CA_ModMax_Lluv+ 6009

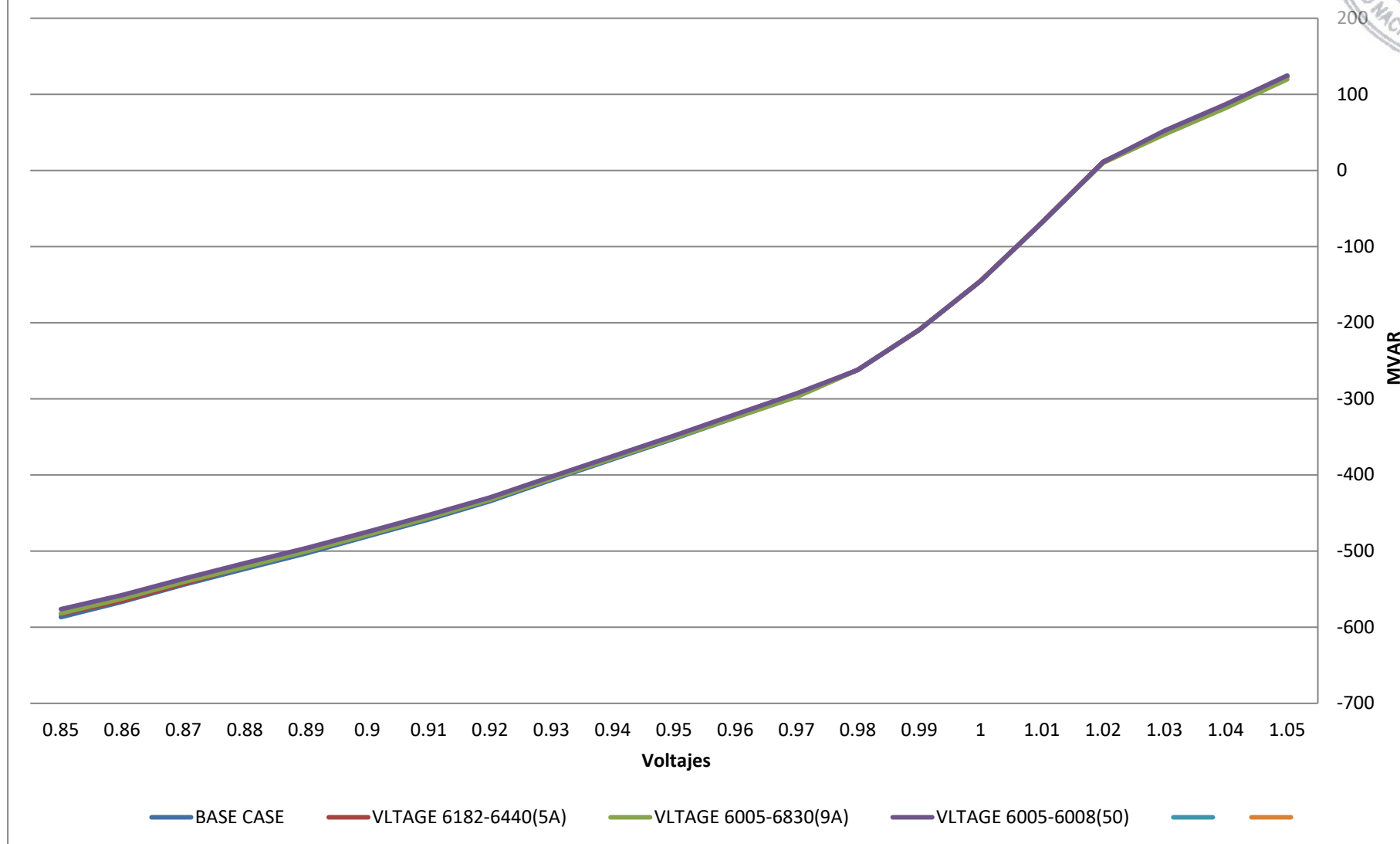

AP



2036CA_ModMax_Lluv+ 6011

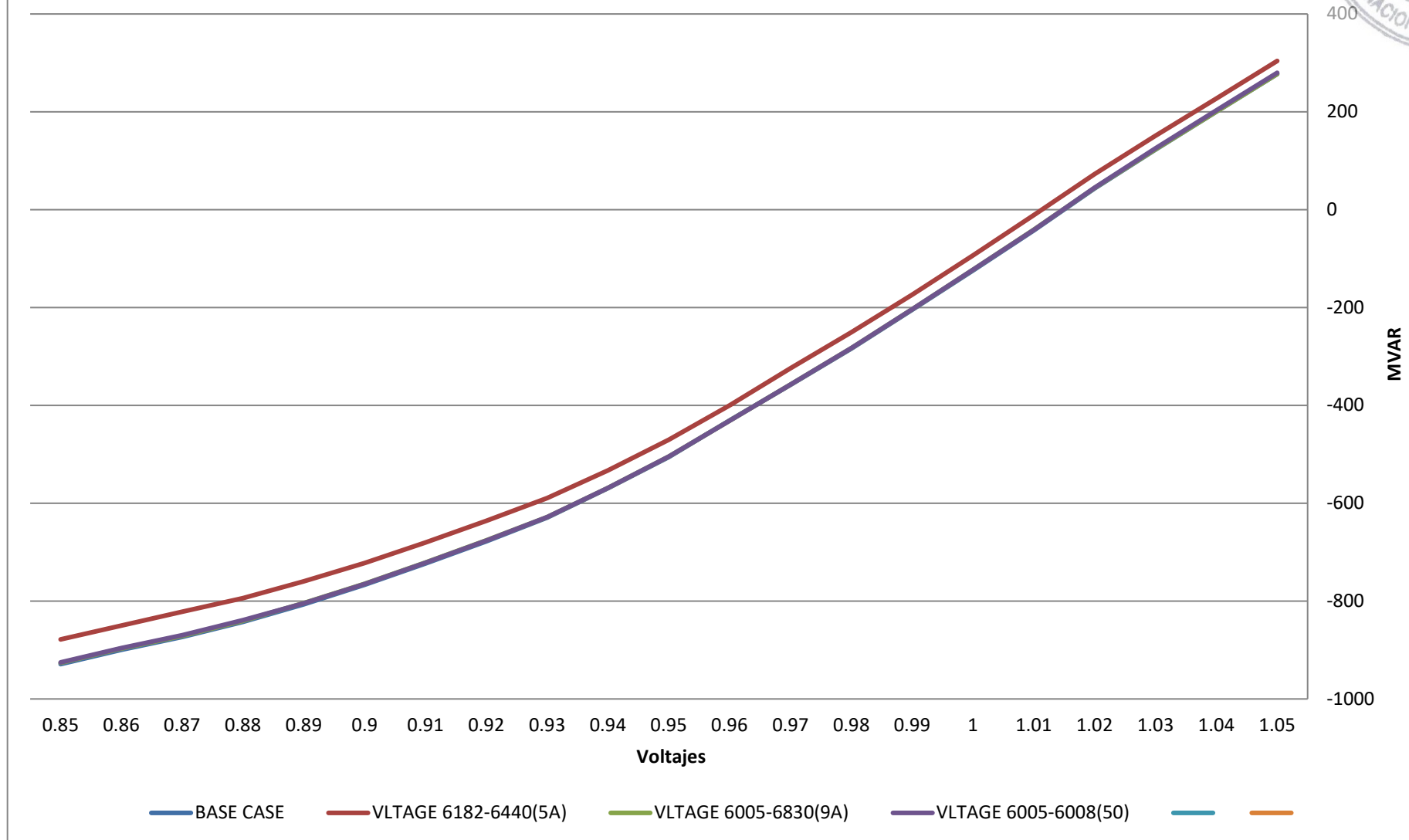



2036CA_ModMax_Lluv+ 6012

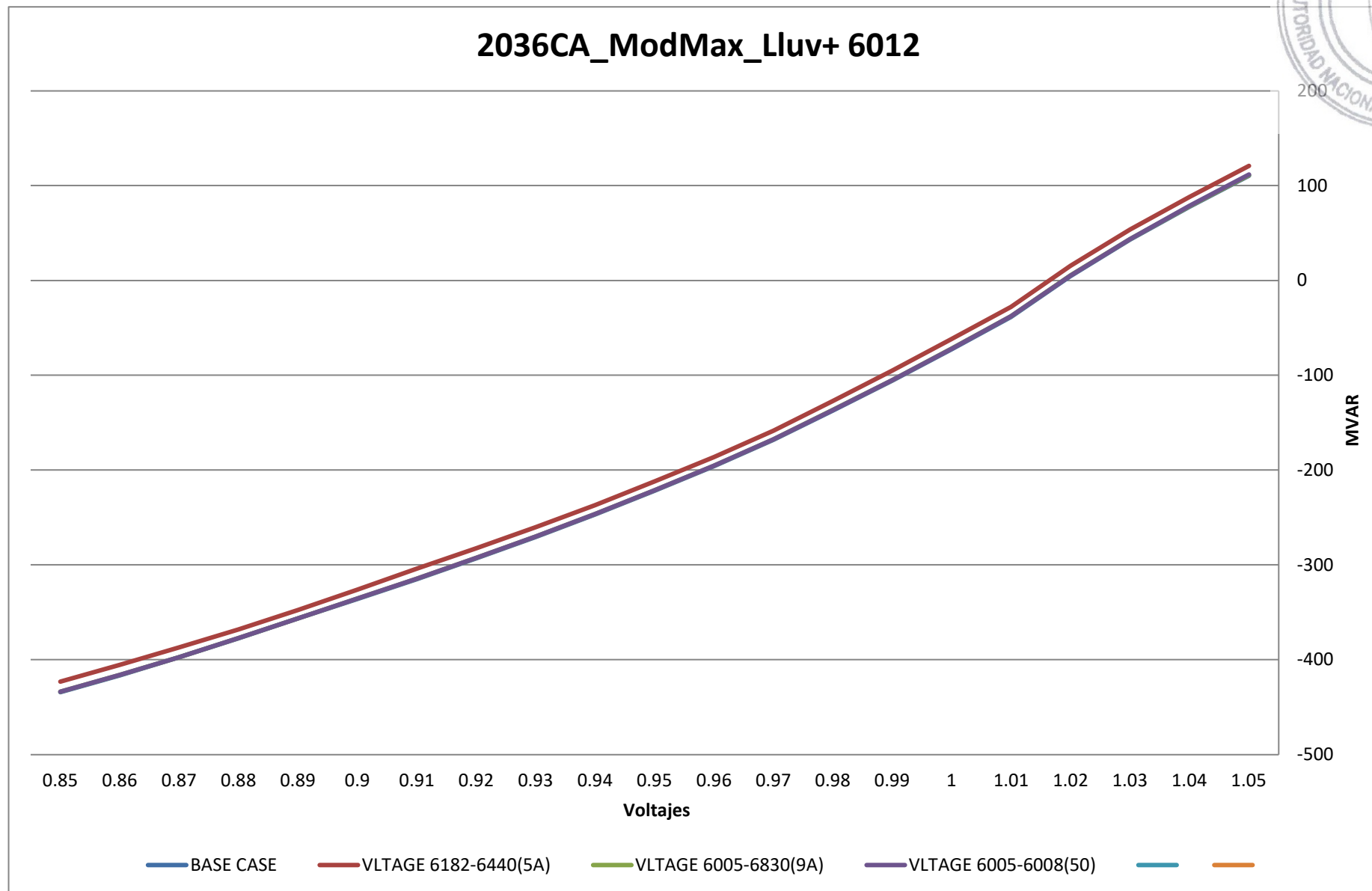

AP



CASO 1

4LT 2030KV

AP



2030 LLUVIOSA

AB

2030CA_ModMax_Lluv- 6001

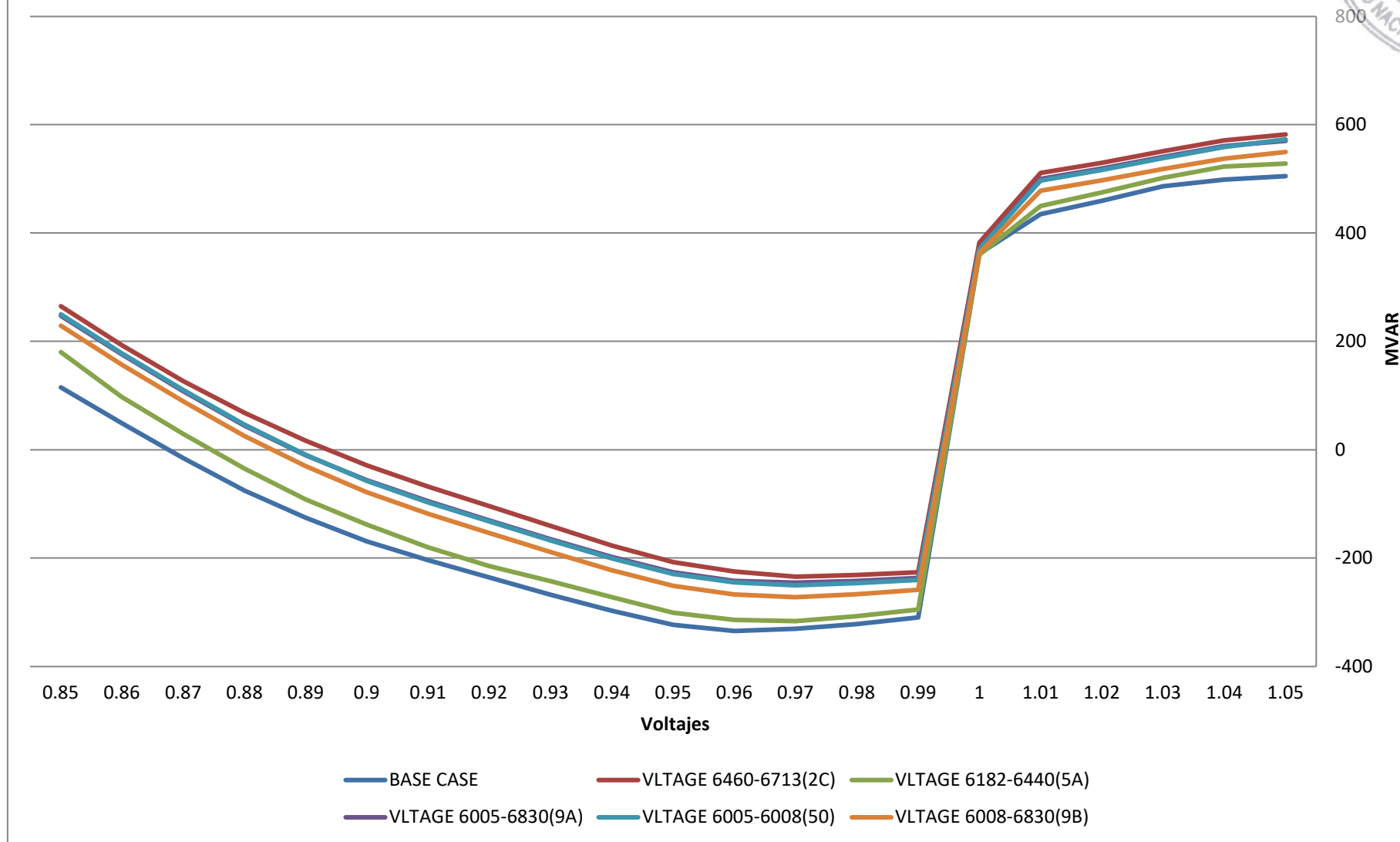

2030CA_ModMax_Lluv- 6002

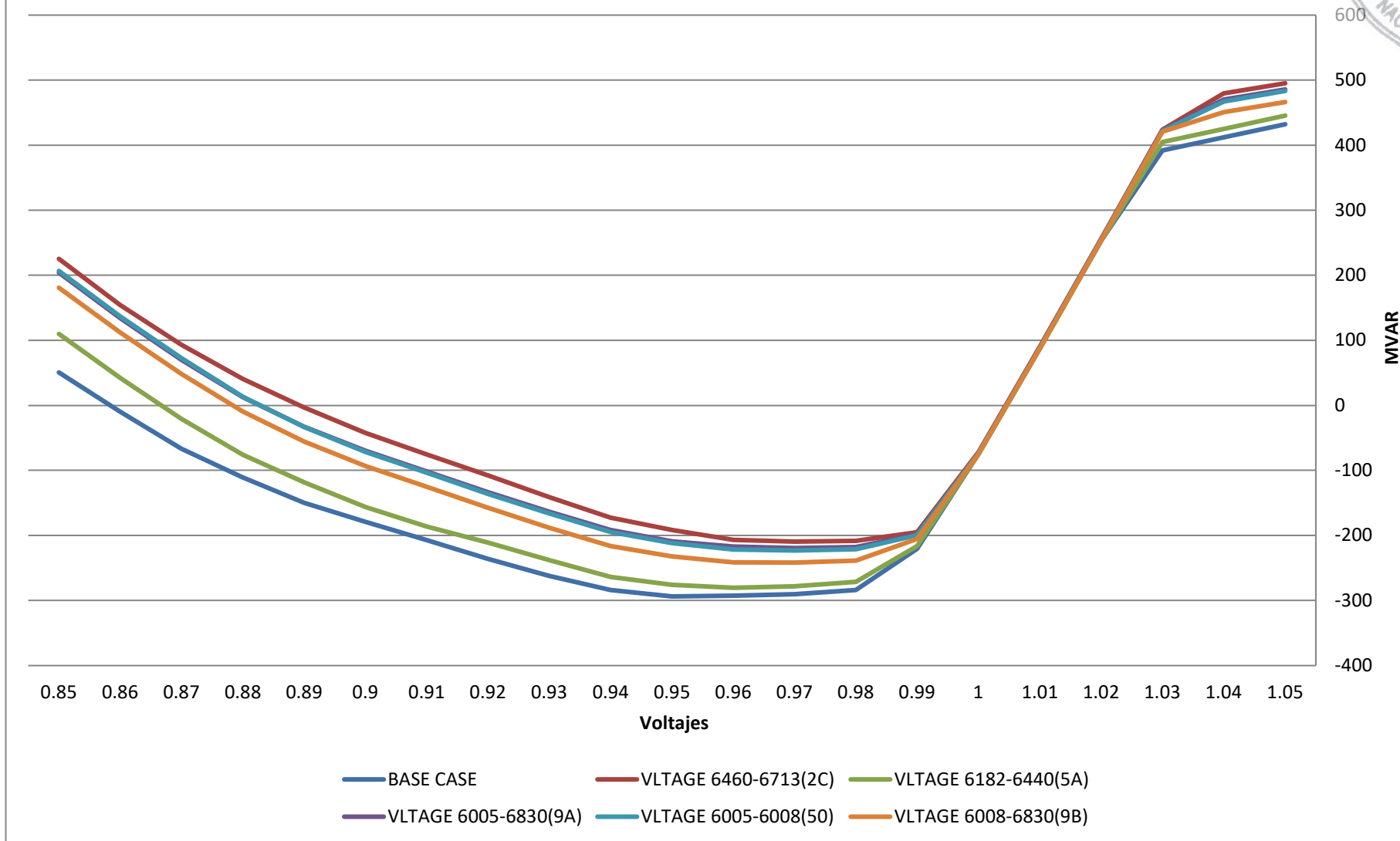

2030CA_ModMax_Lluv- 6004

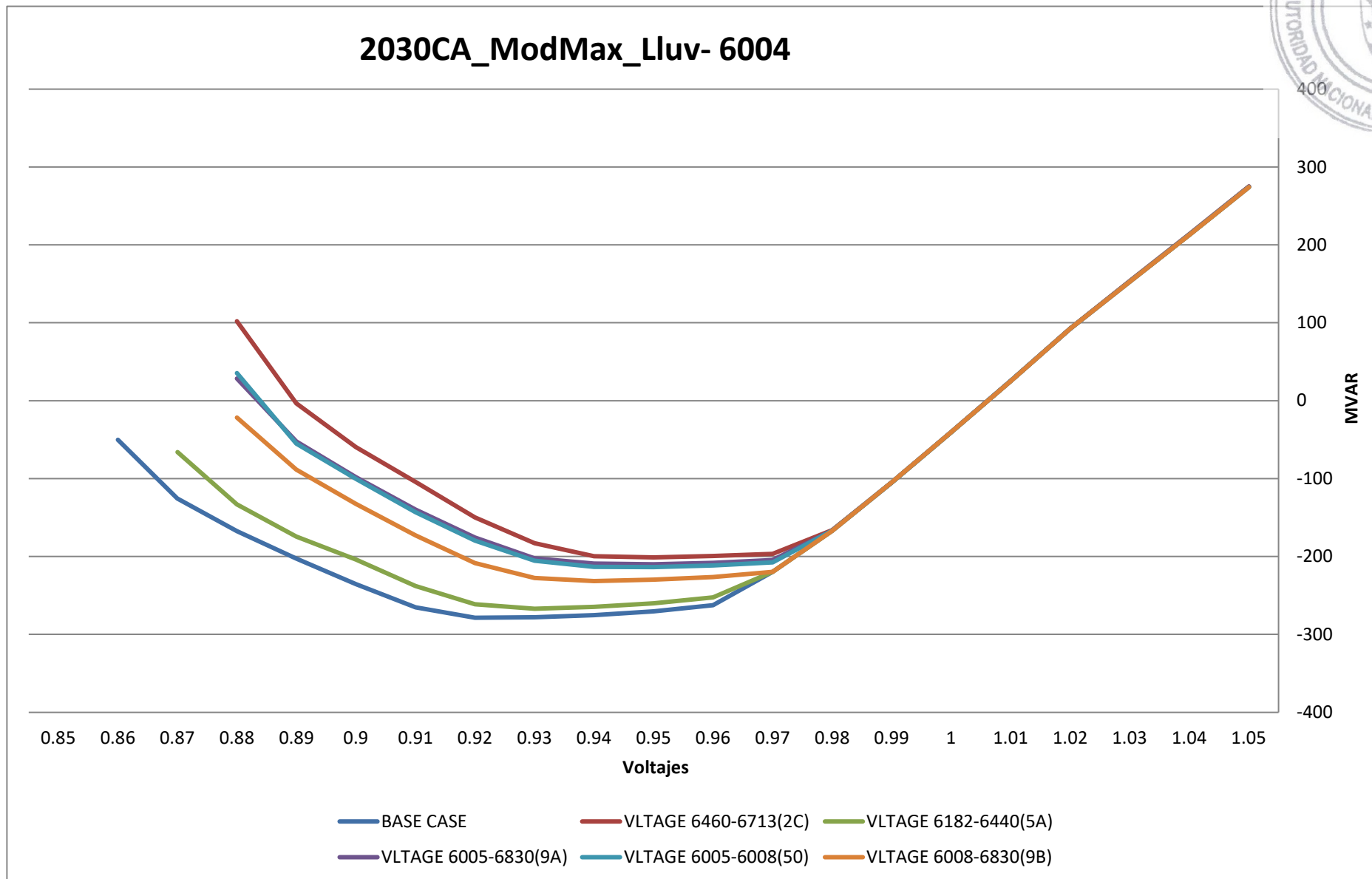

2030CA_ModMax_Lluv- 6005

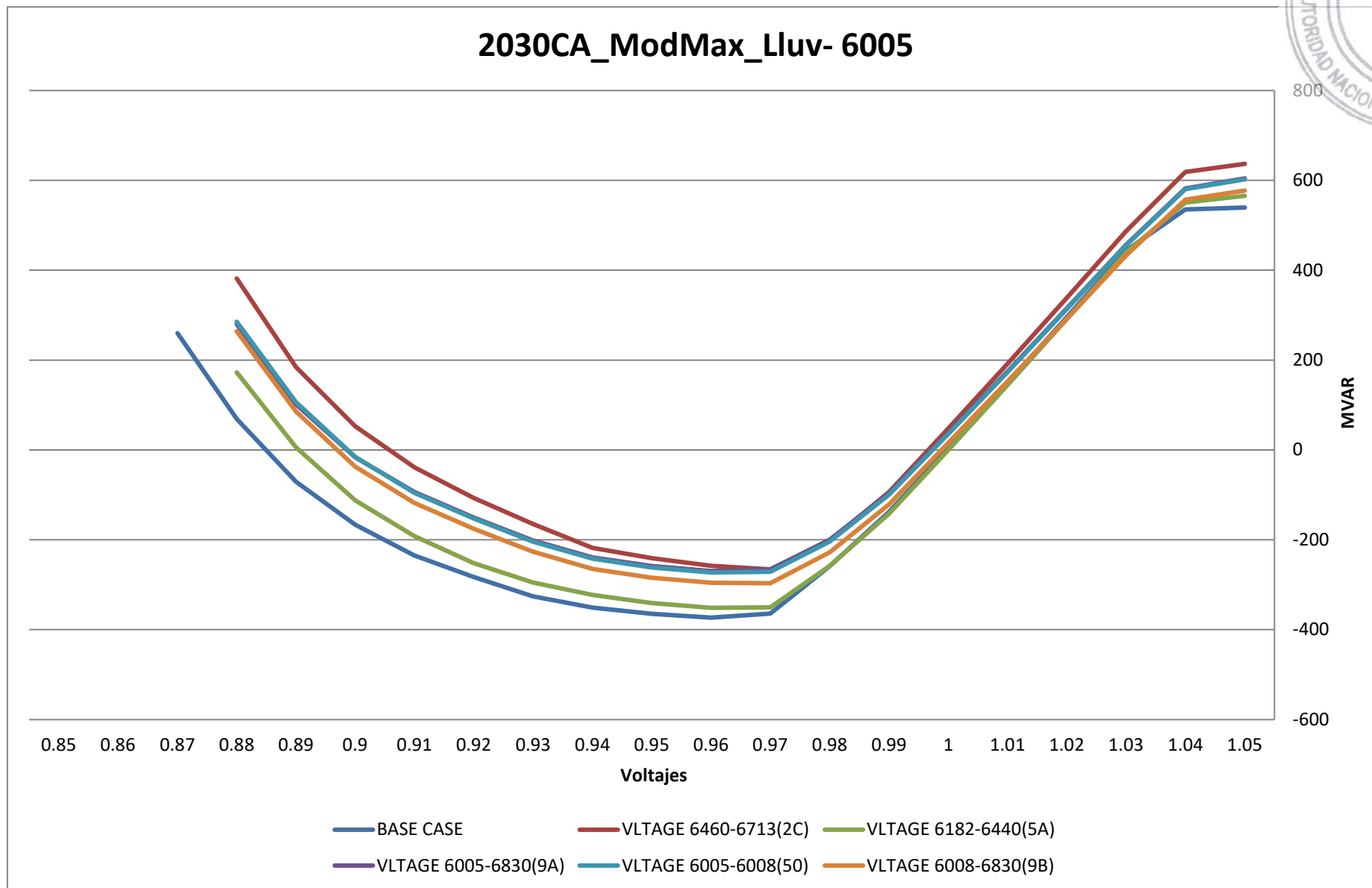



2030CA_ModMax_Lluv- 6009

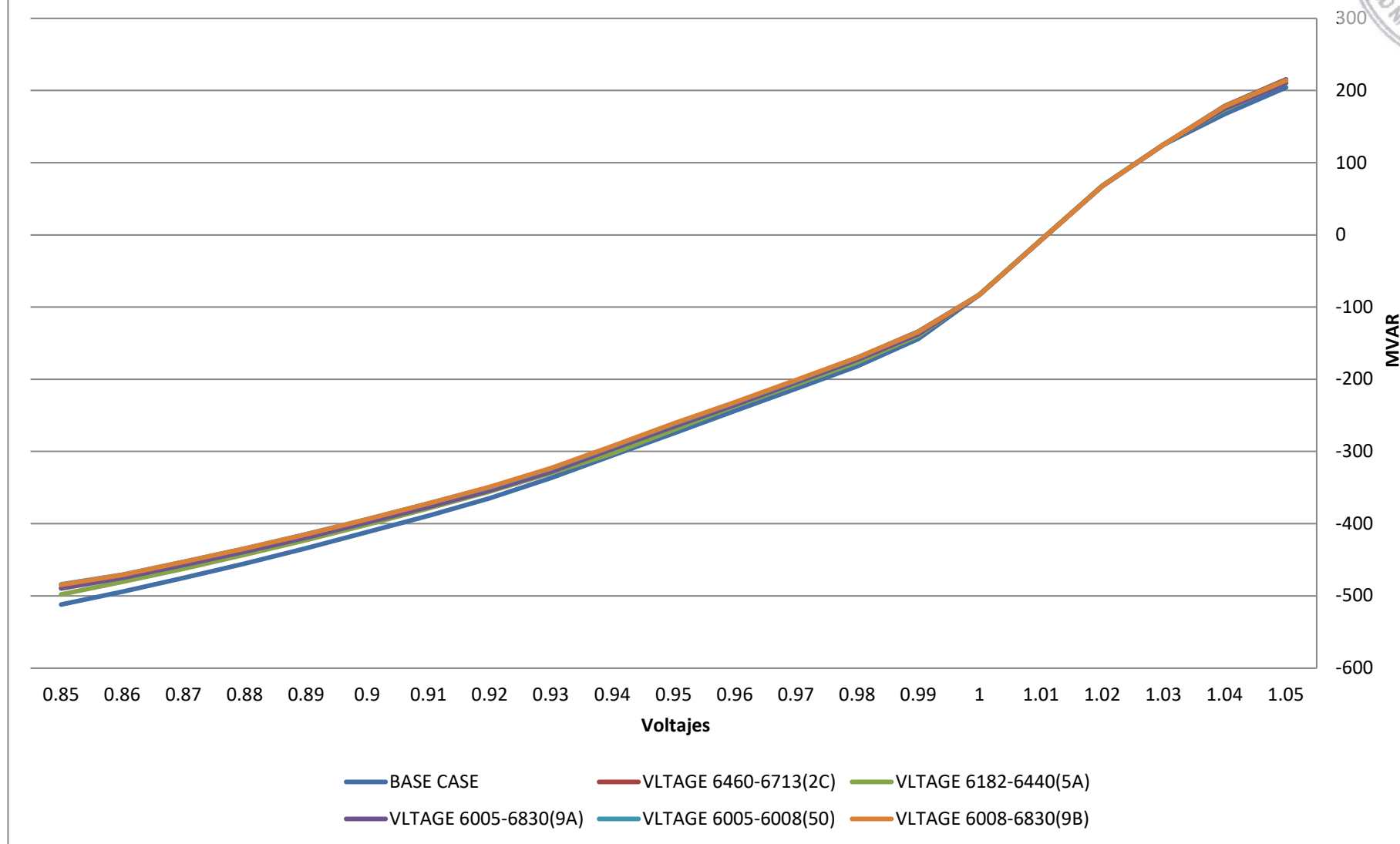

AP

2030CA_ModMax_Lluv- 6011

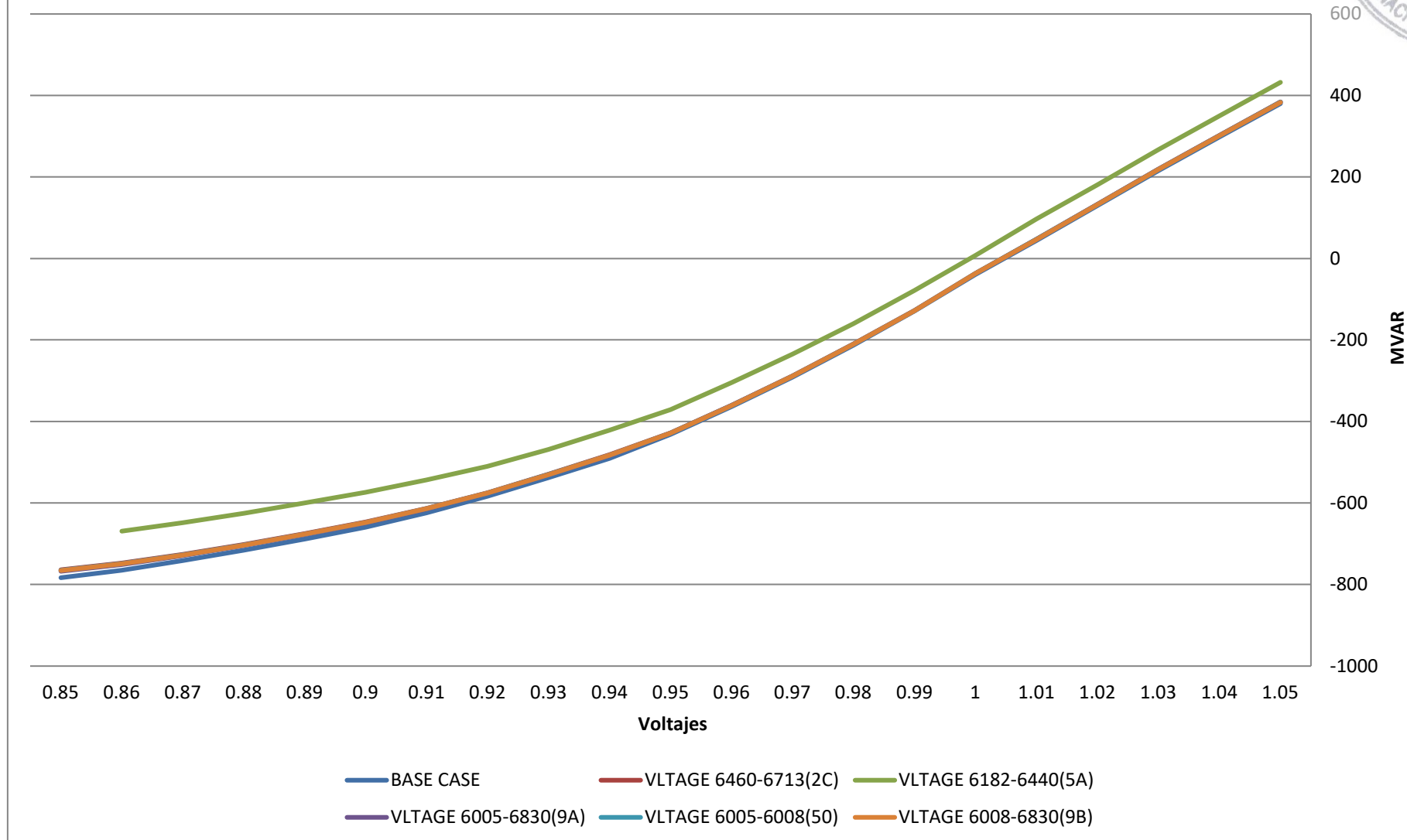

2030CA_ModMax_Lluv- 6012

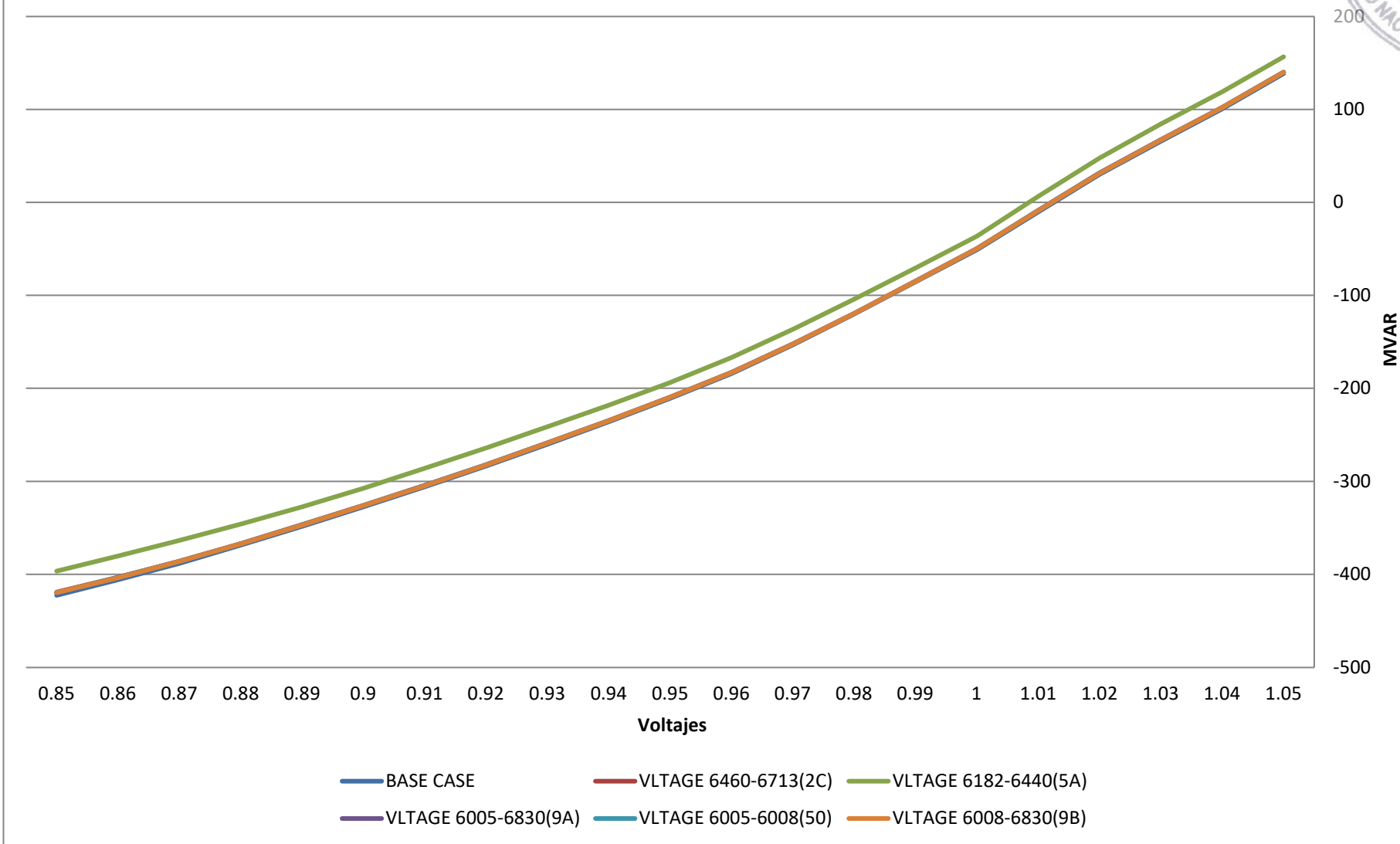



2032 LLUVIOSA

AB



2032CA_ModMax_Lluv- 6001

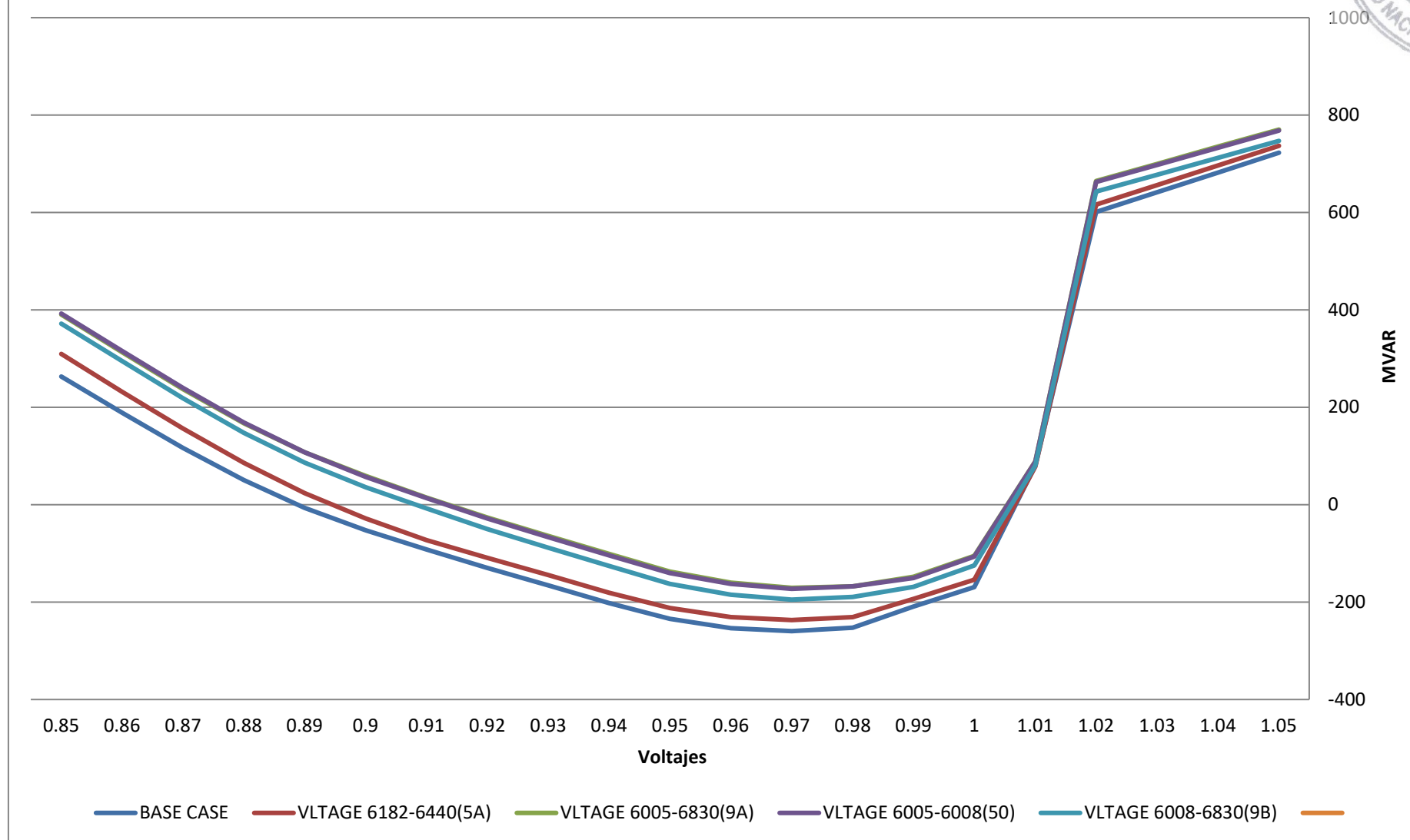

AP



2032CA_ModMax_Lluv- 6002

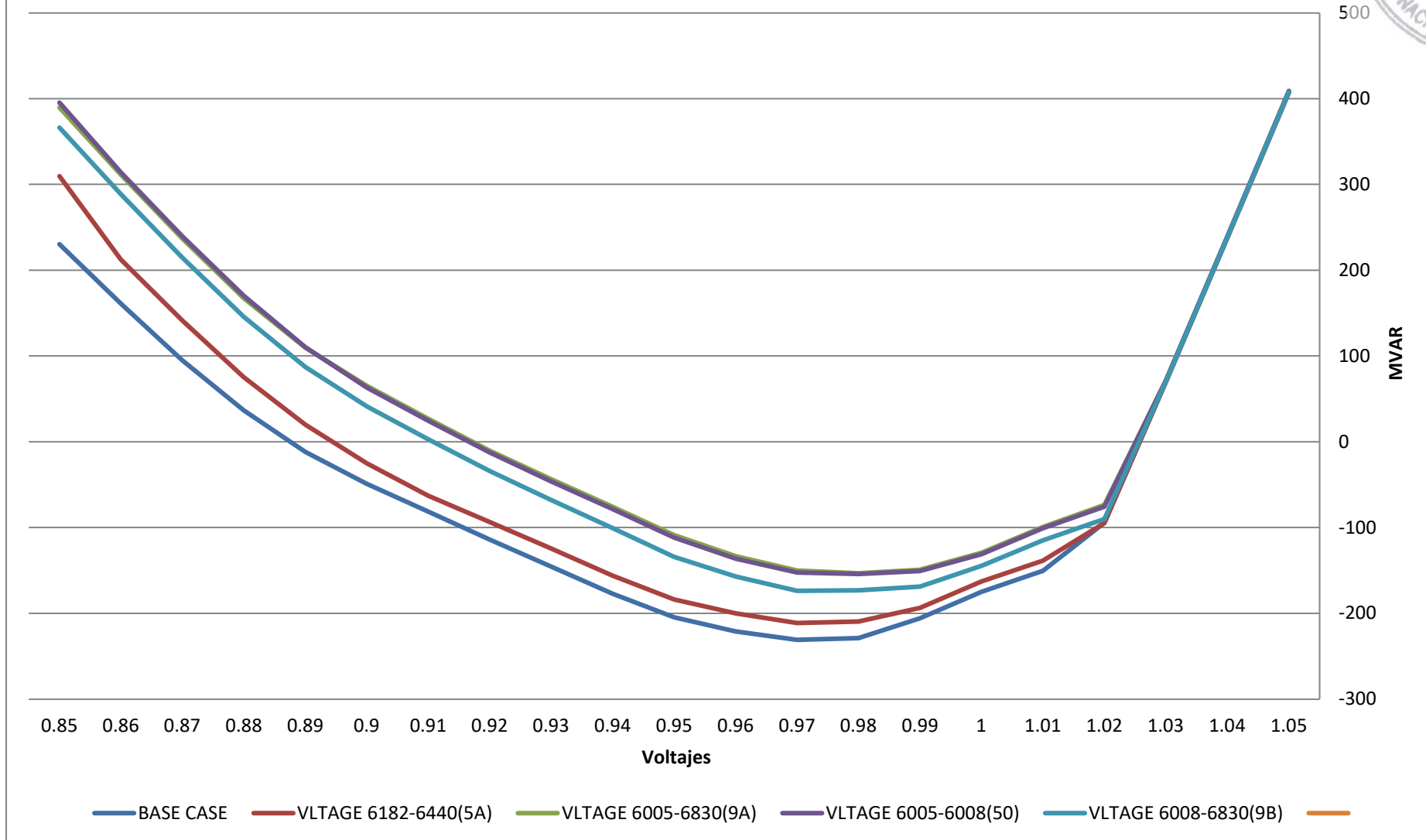

AP

2032CA_ModMax_Lluv- 6004

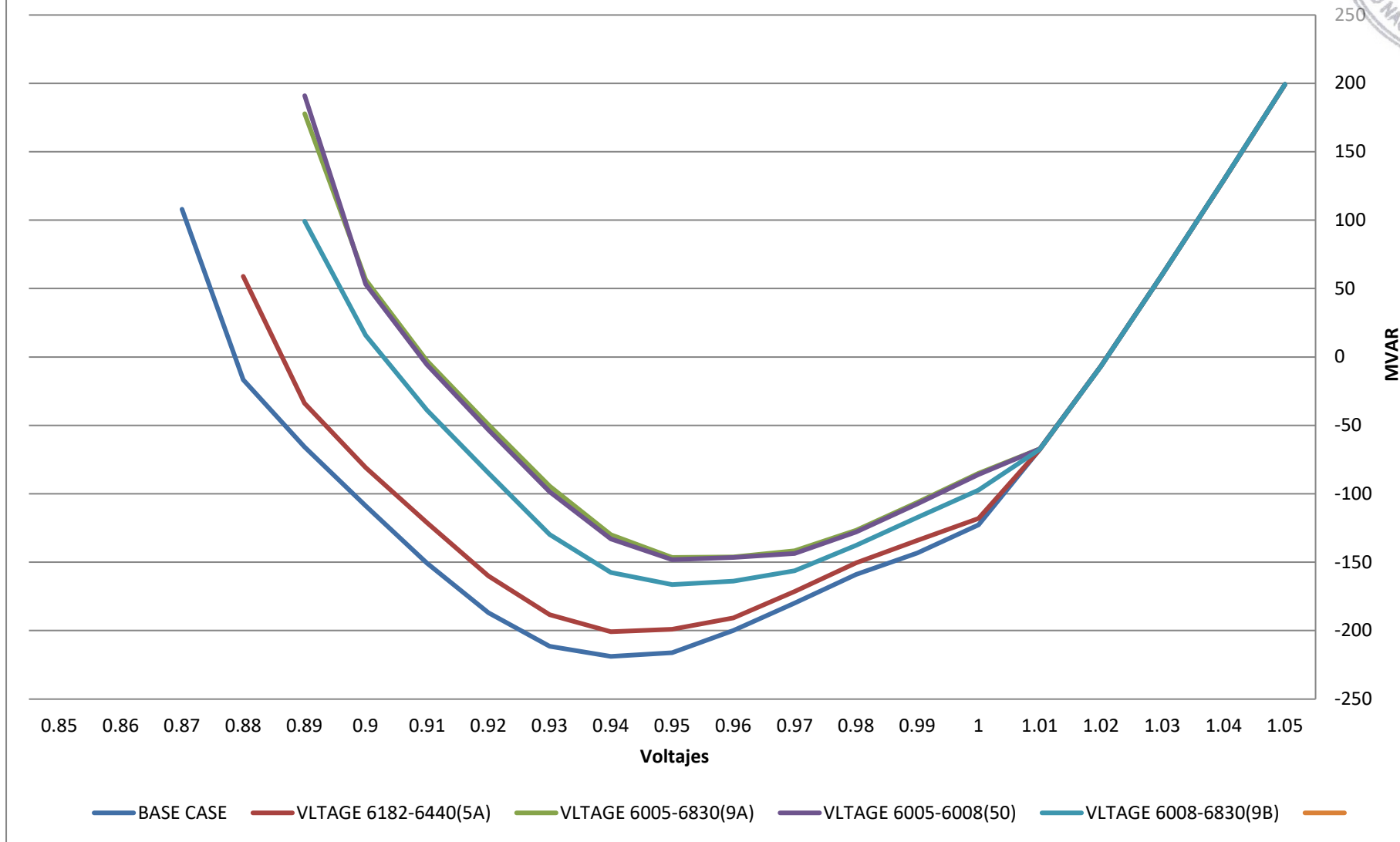

2032CA_ModMax_Lluv- 6005

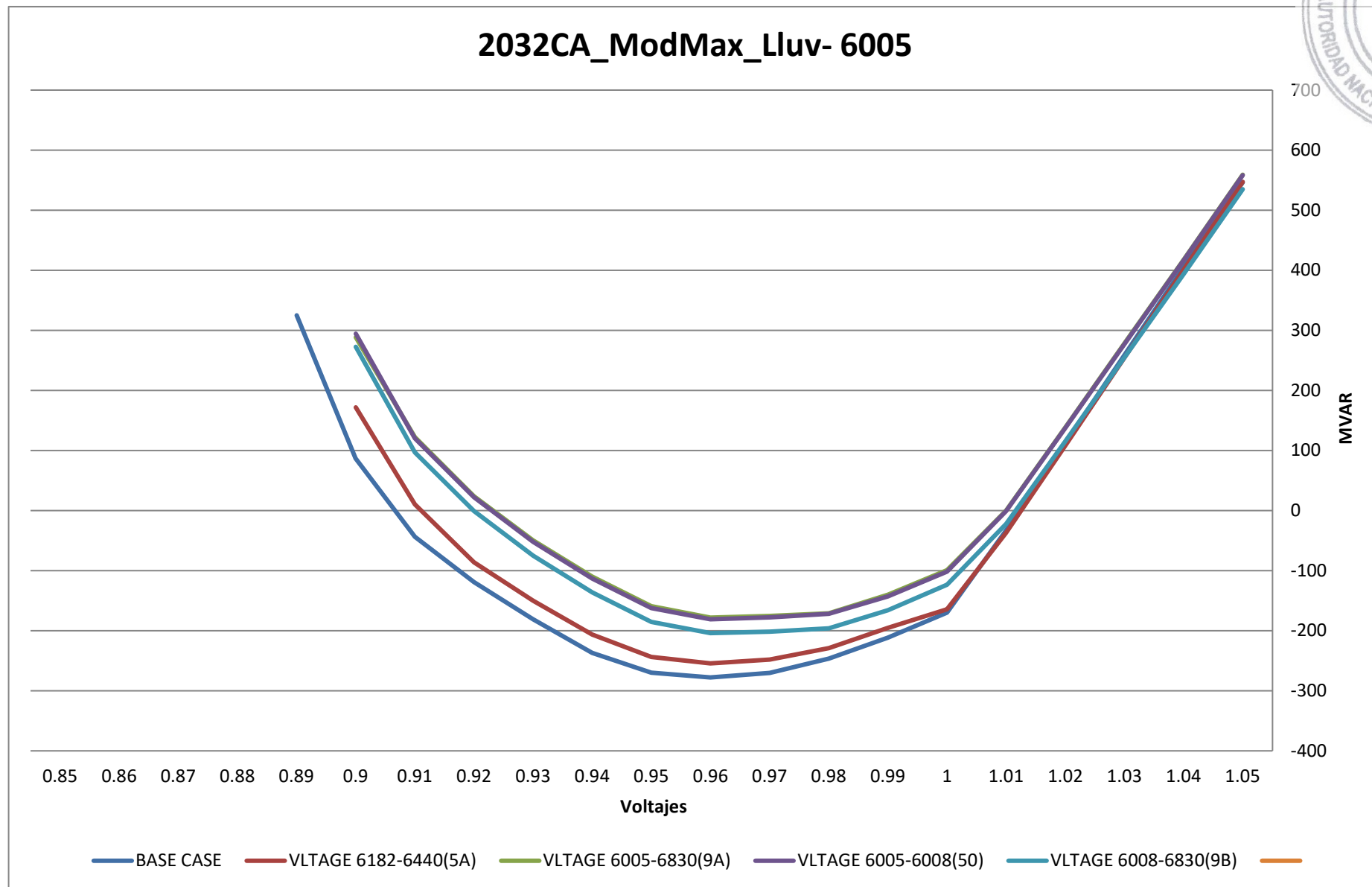



2032CA_ModMax_Lluv- 6009

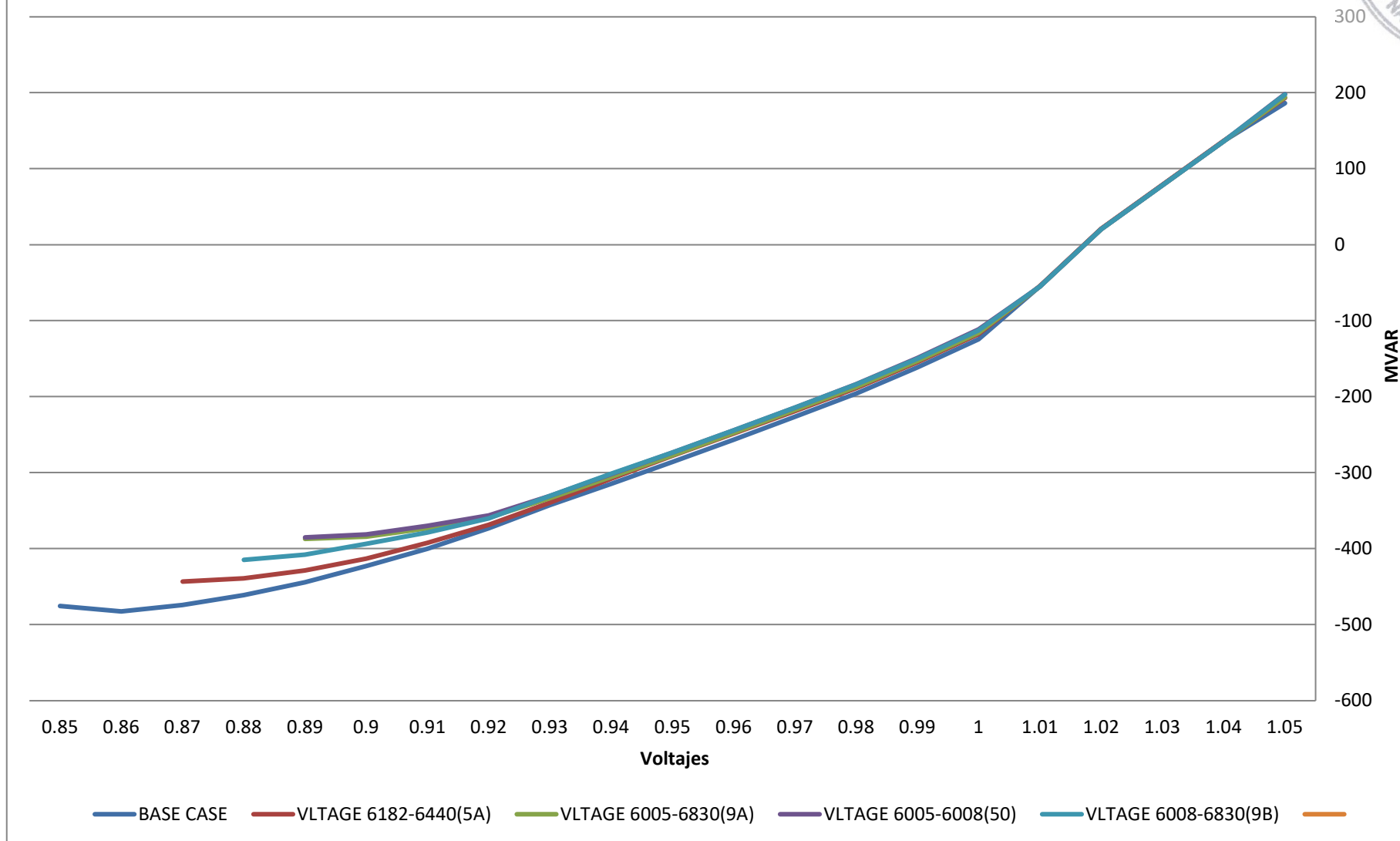

AP

2032CA_ModMax_Lluv- 6011

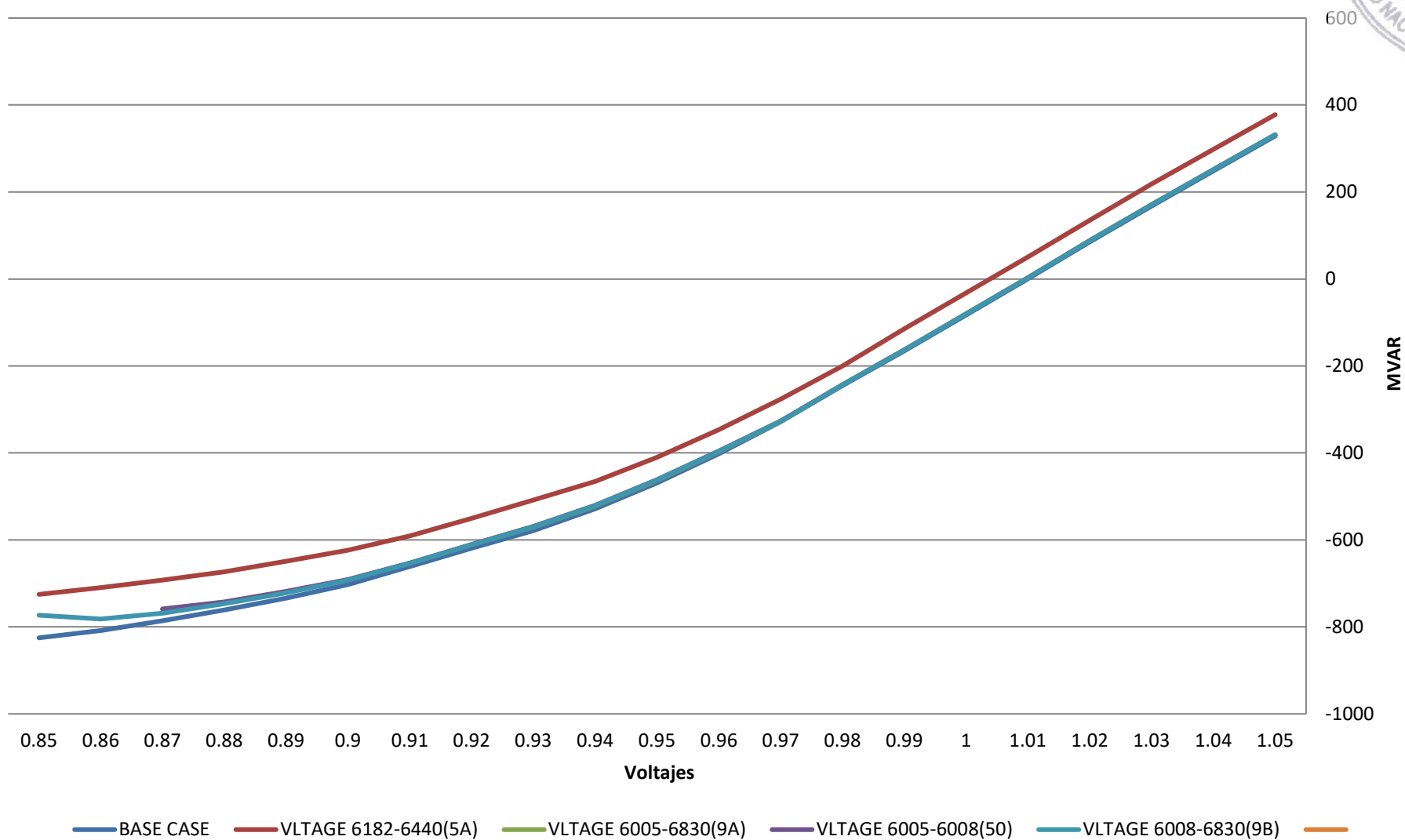

2032CA_ModMax_Lluv- 6012

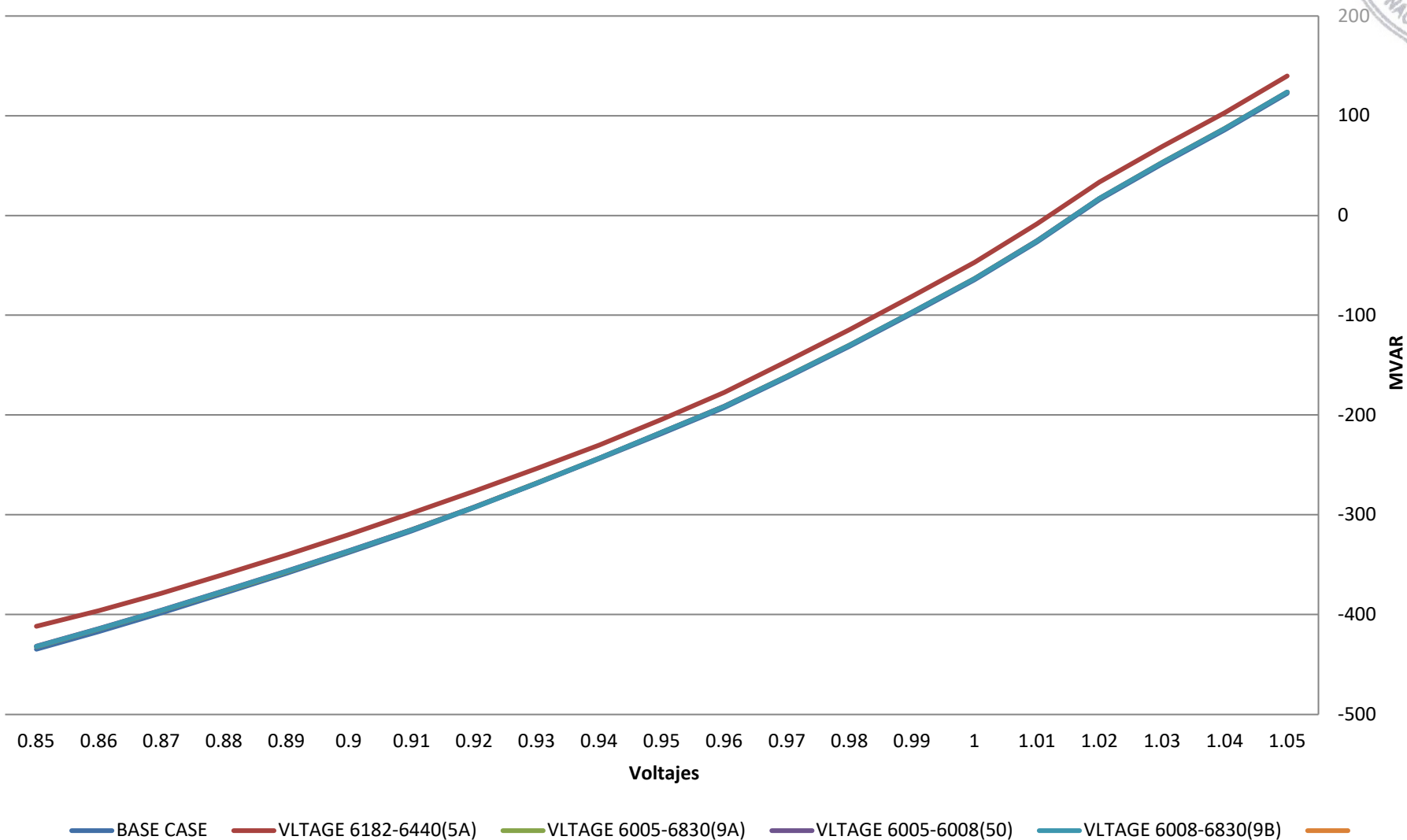



2034 LLUVIOSA

AB



2034CA_ModMax_Lluv- 6001

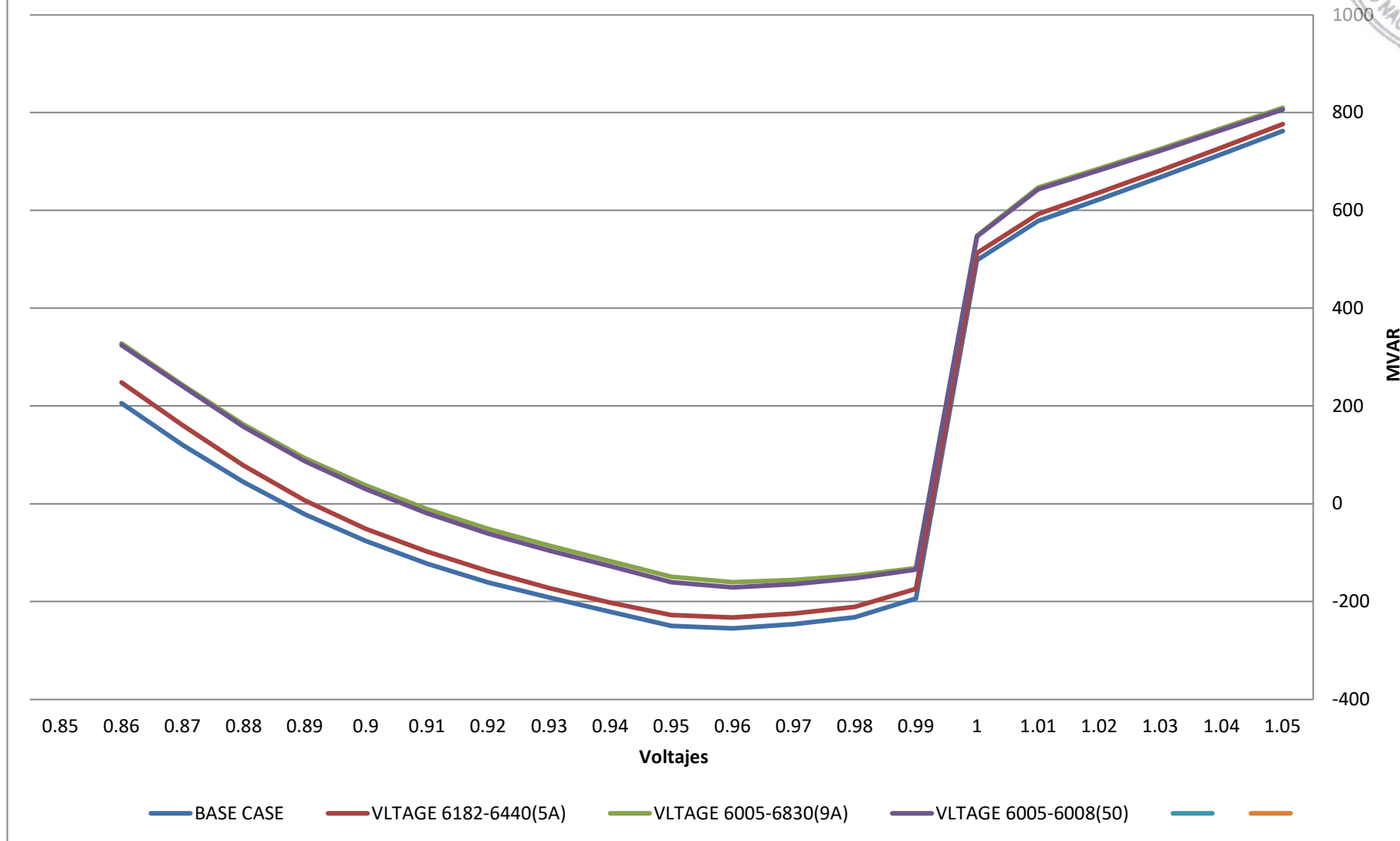

AP



2034CA_ModMax_Lluv- 6002

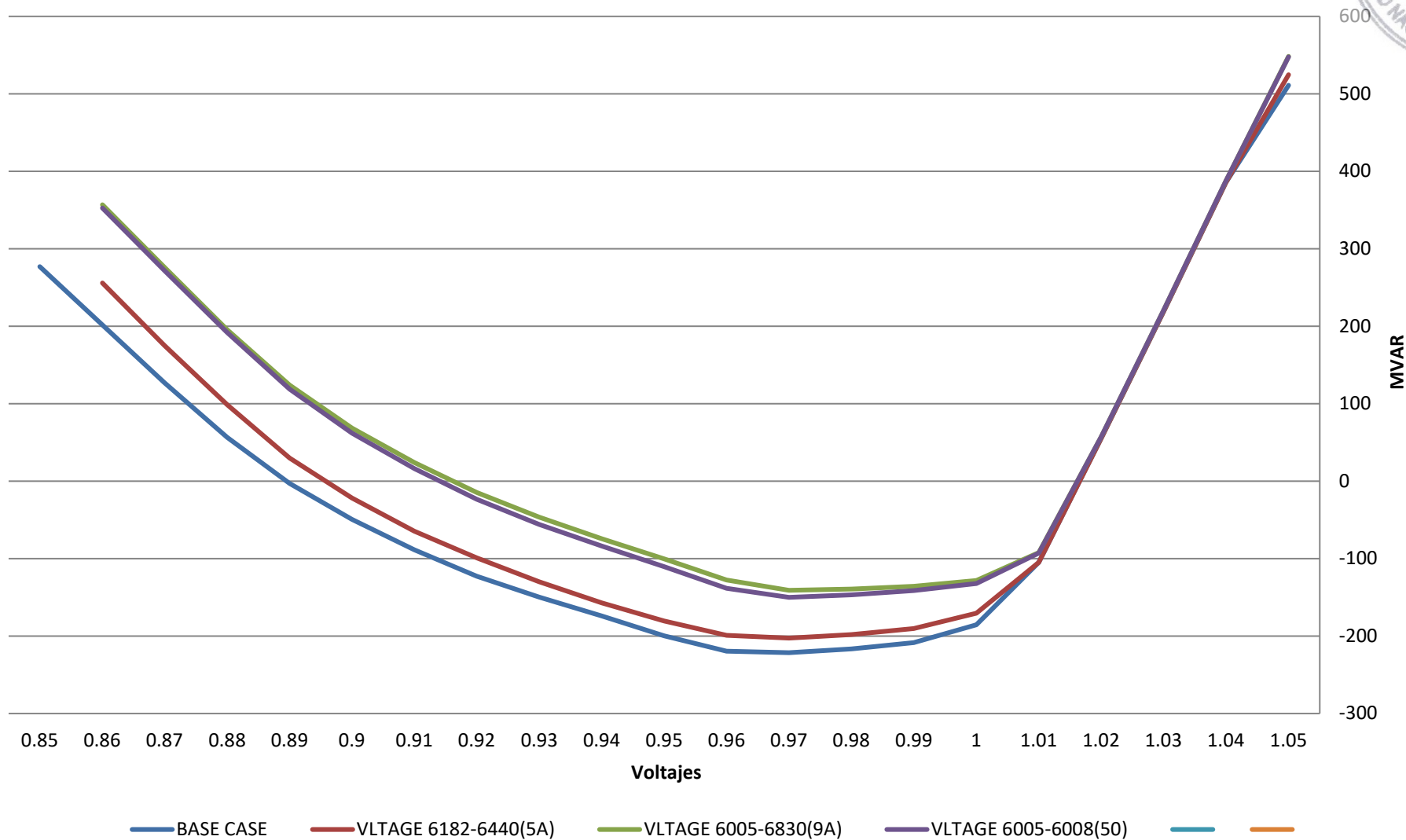

AP

2034CA_ModMax_Lluv- 6004

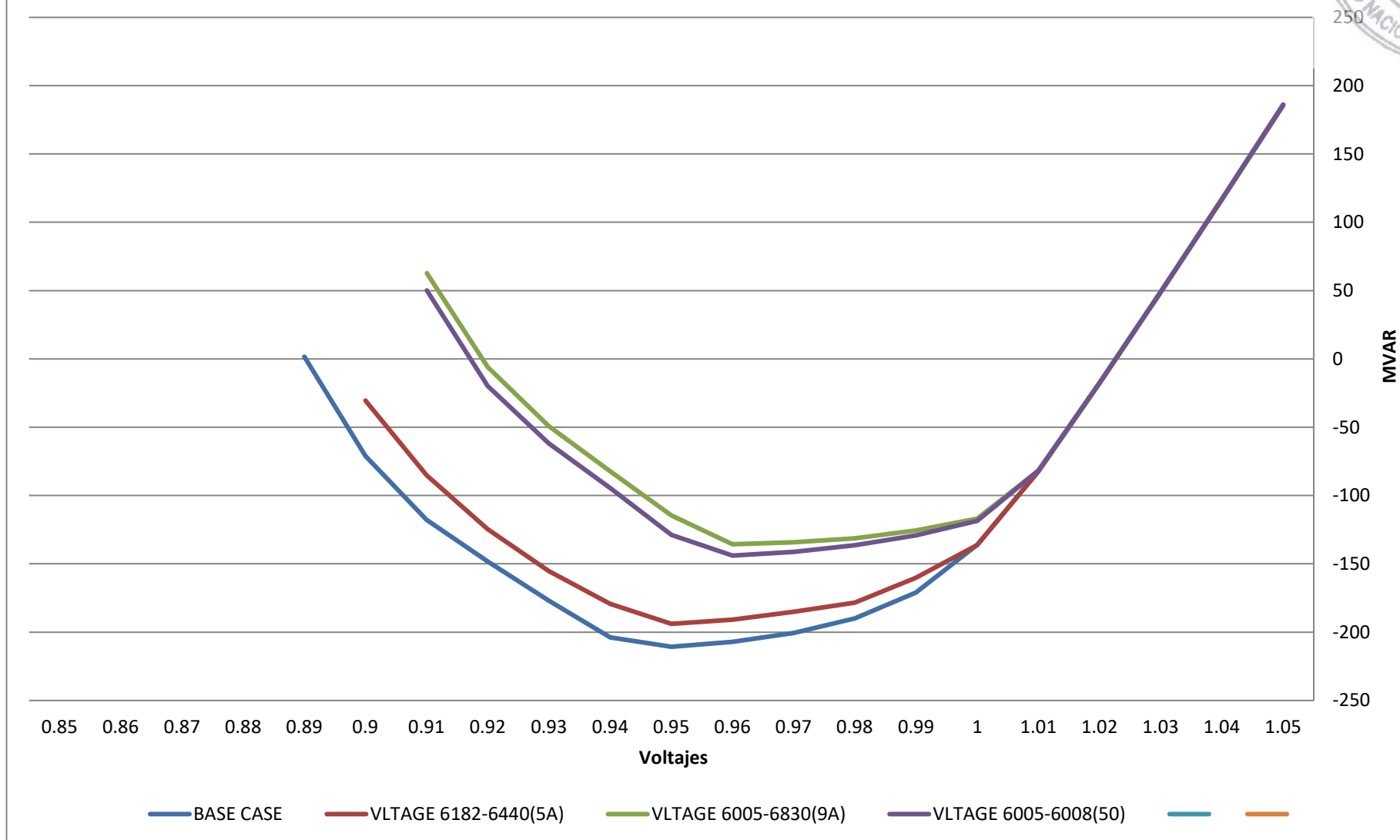



2034CA_ModMax_Lluv- 6005

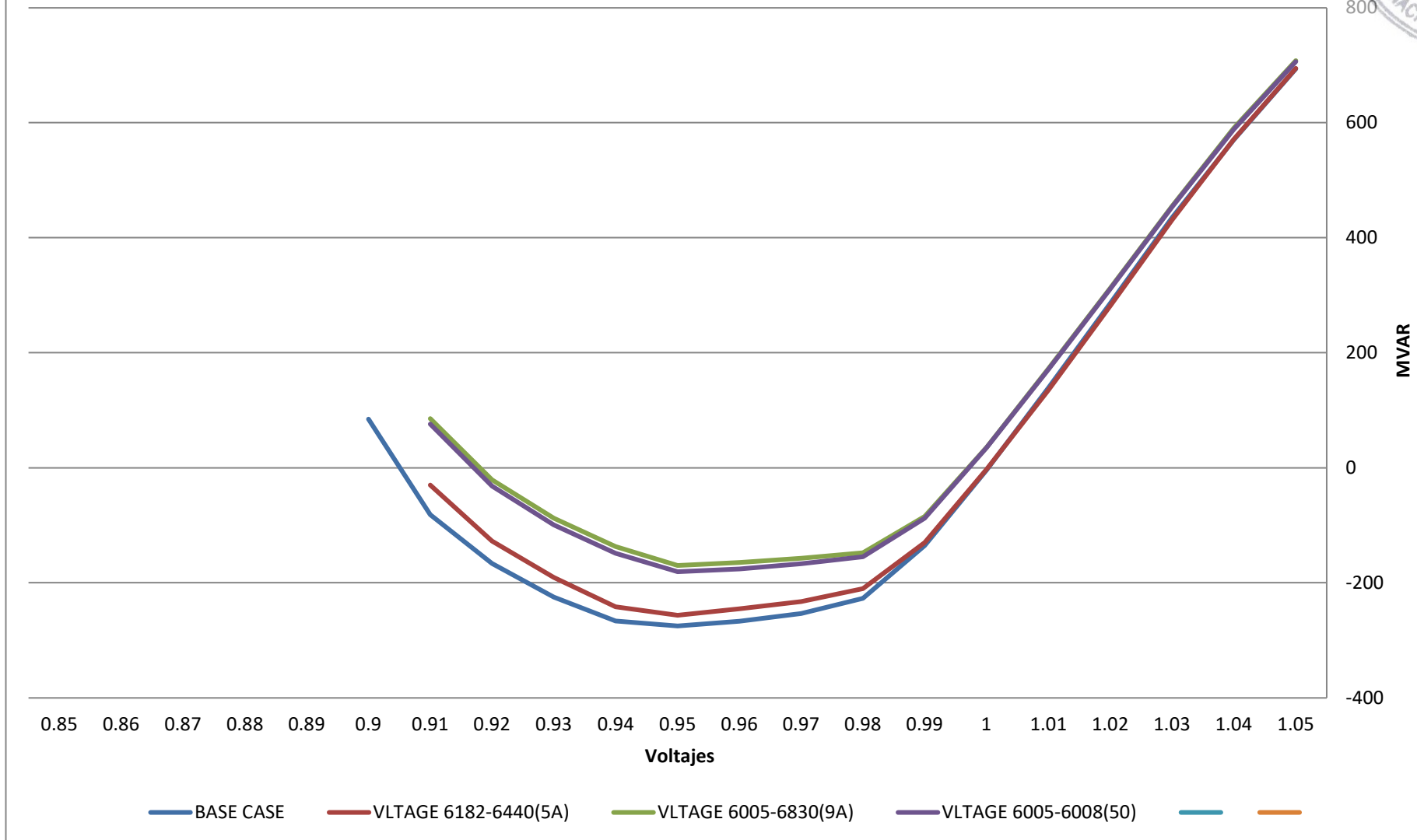



2034CA_ModMax_Lluv- 6009

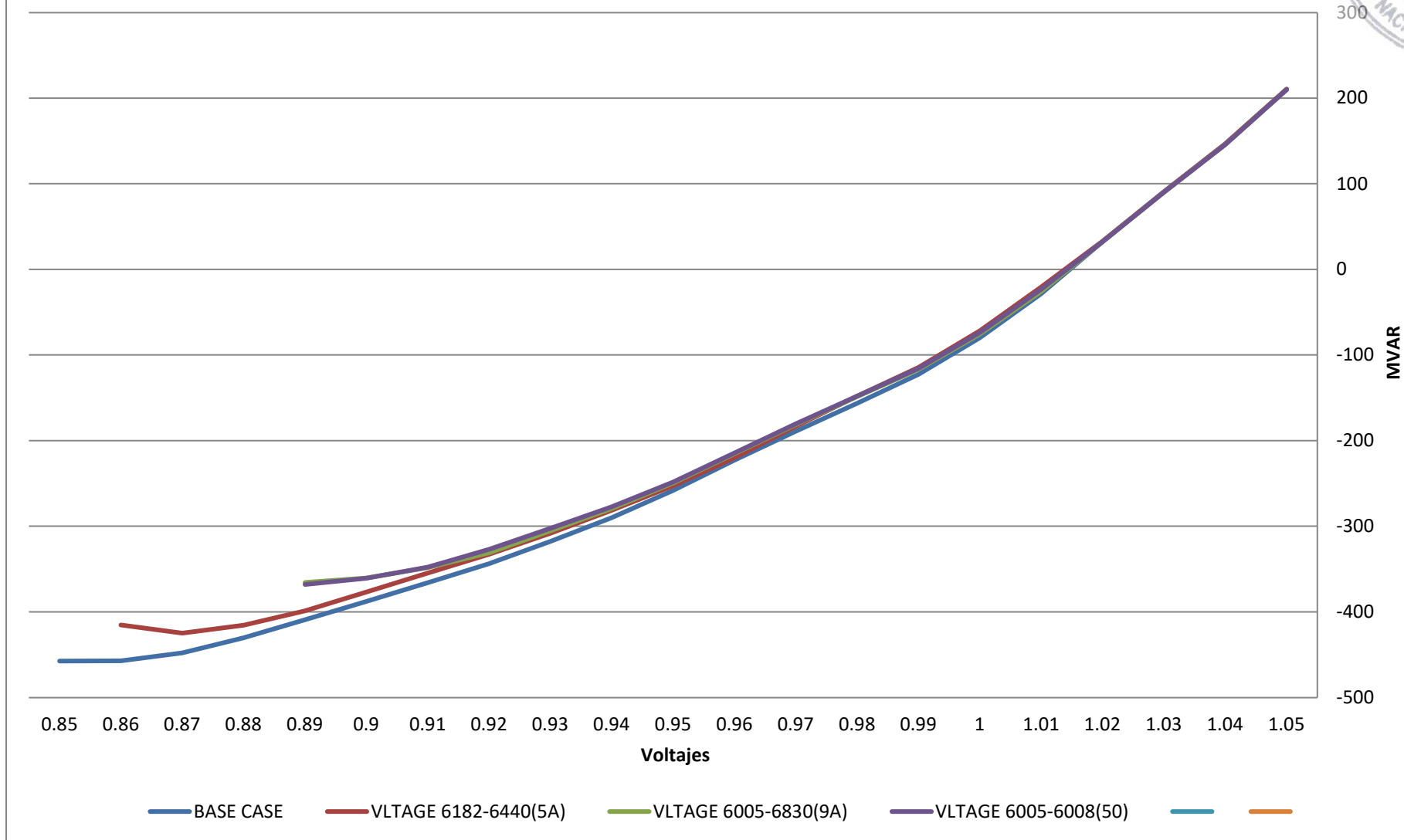

AP



2034CA_ModMax_Lluv- 6011

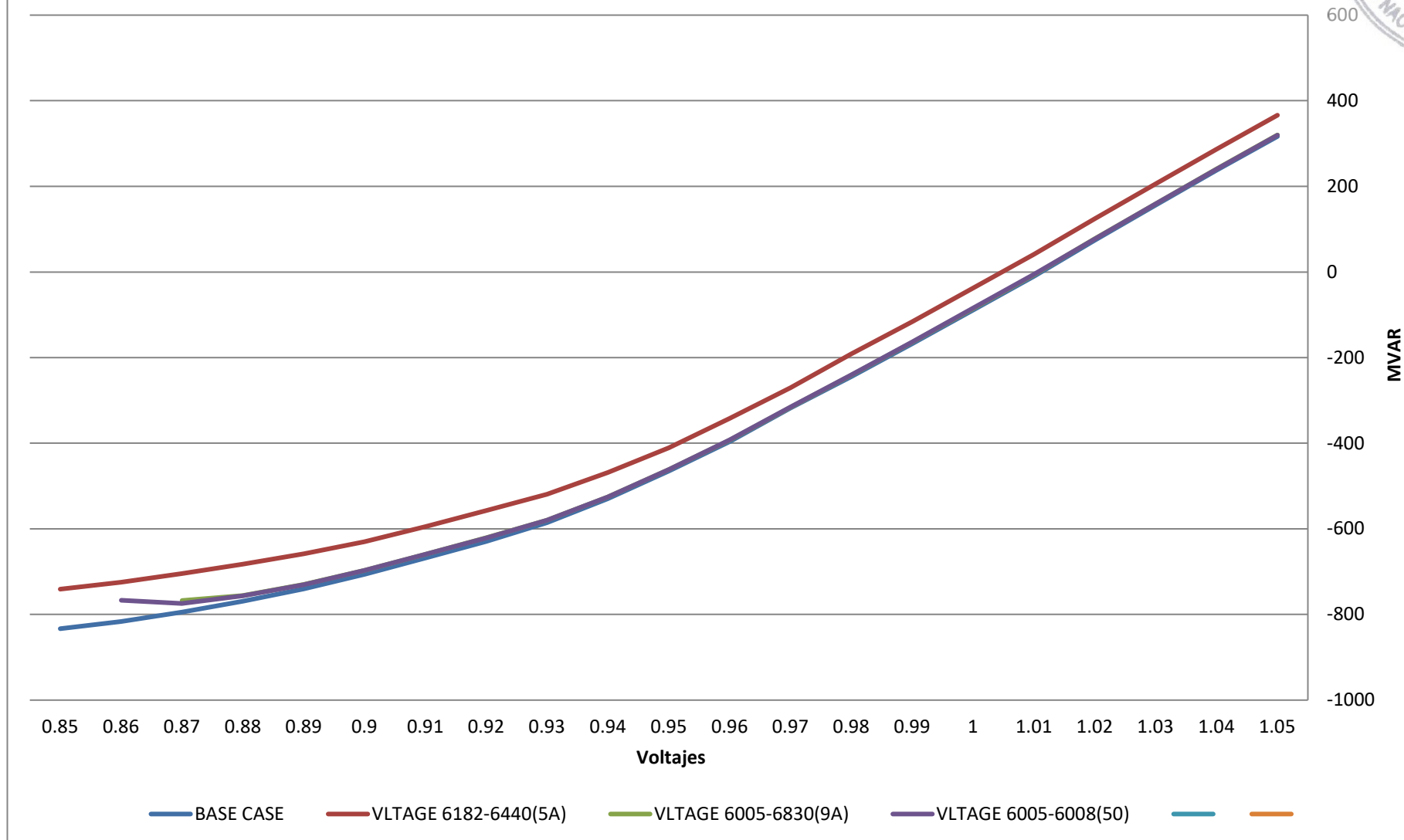

AP



2034CA_ModMax_Lluv- 6012

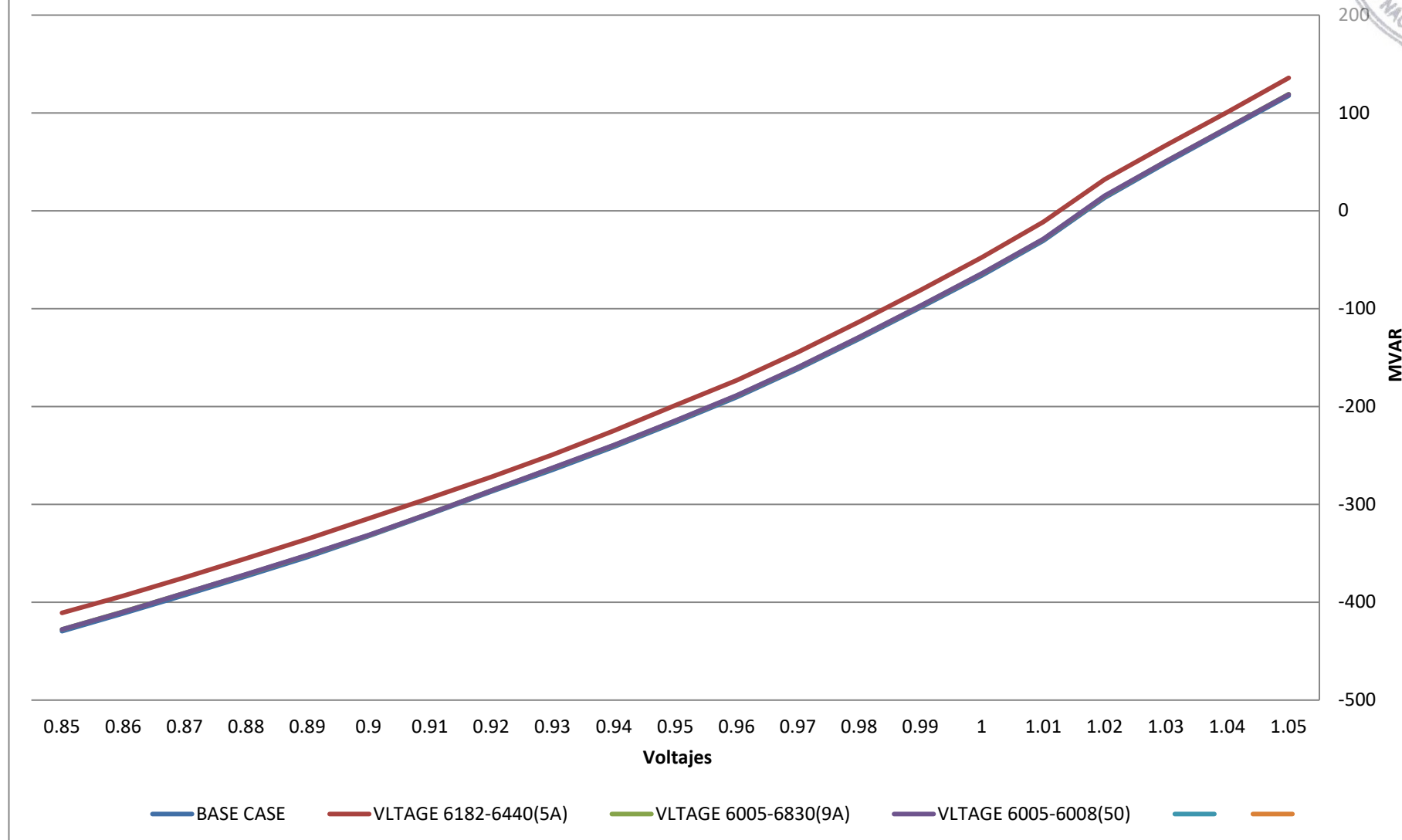

AP



2036 LLUVIOSA

AB

2036CA_ModMax_Lluv- 6001

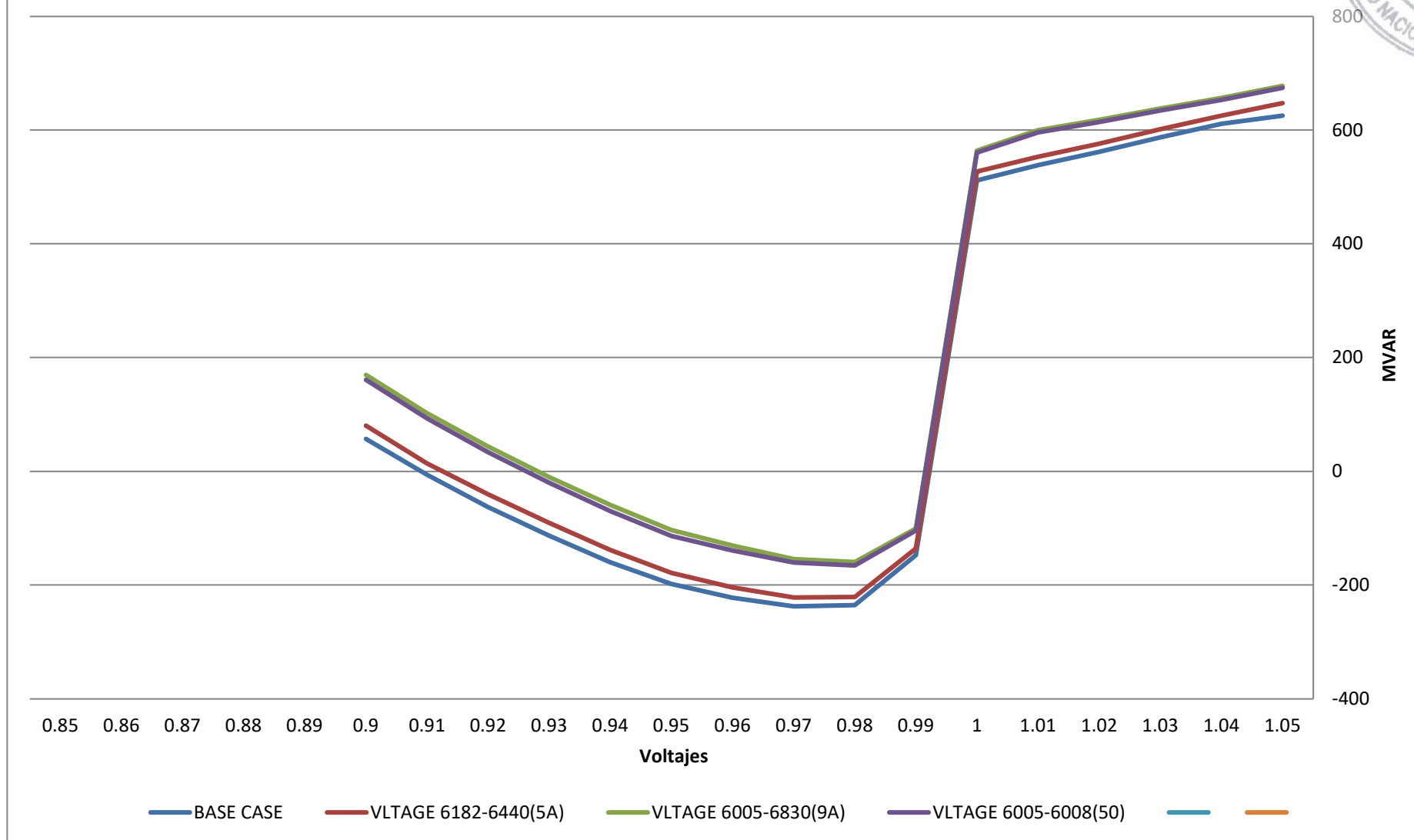



2036CA_ModMax_Lluv- 6002

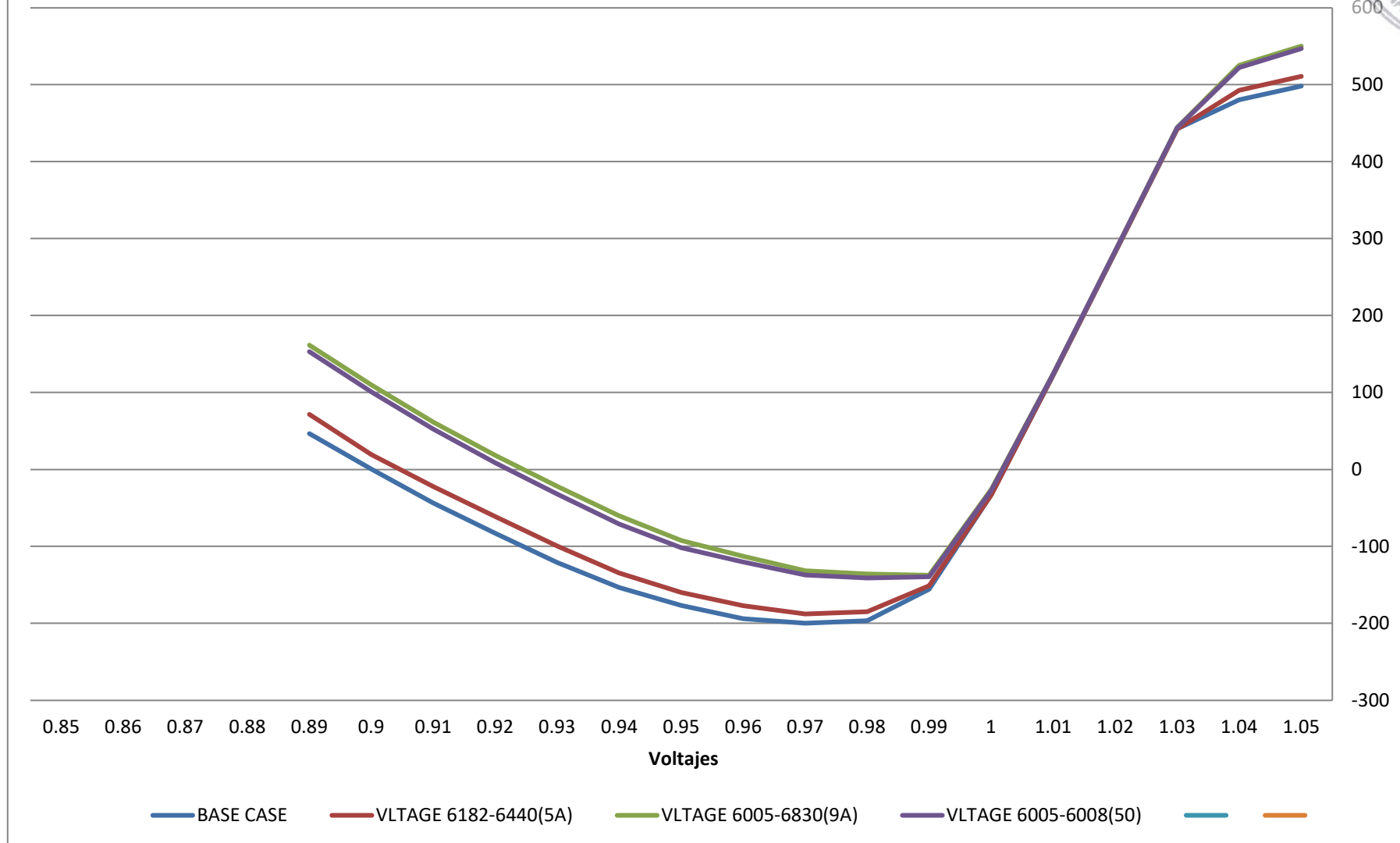

AP

2036CA_ModMax_Lluv- 6004

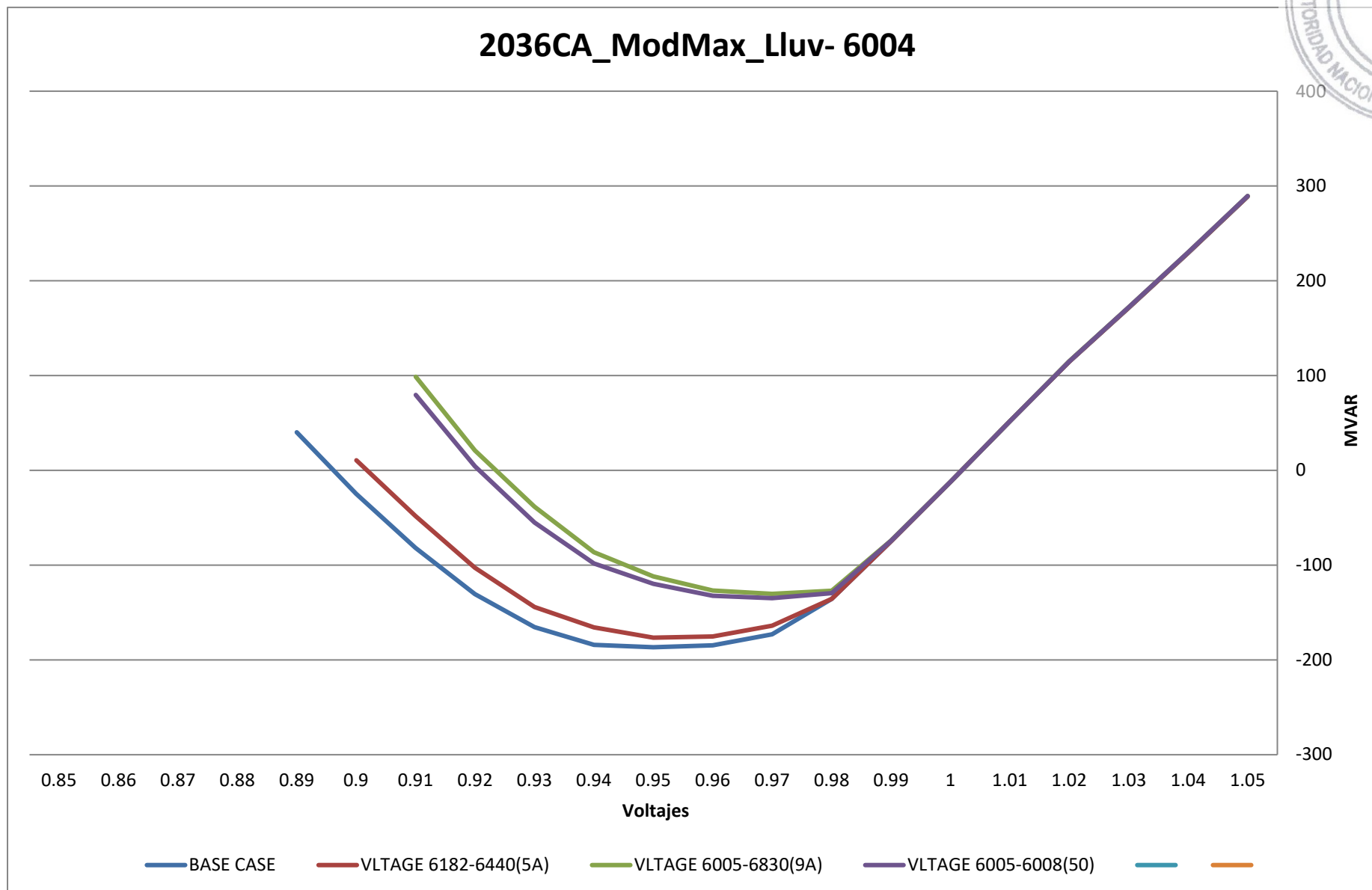

2036CA_ModMax_Lluv- 6005

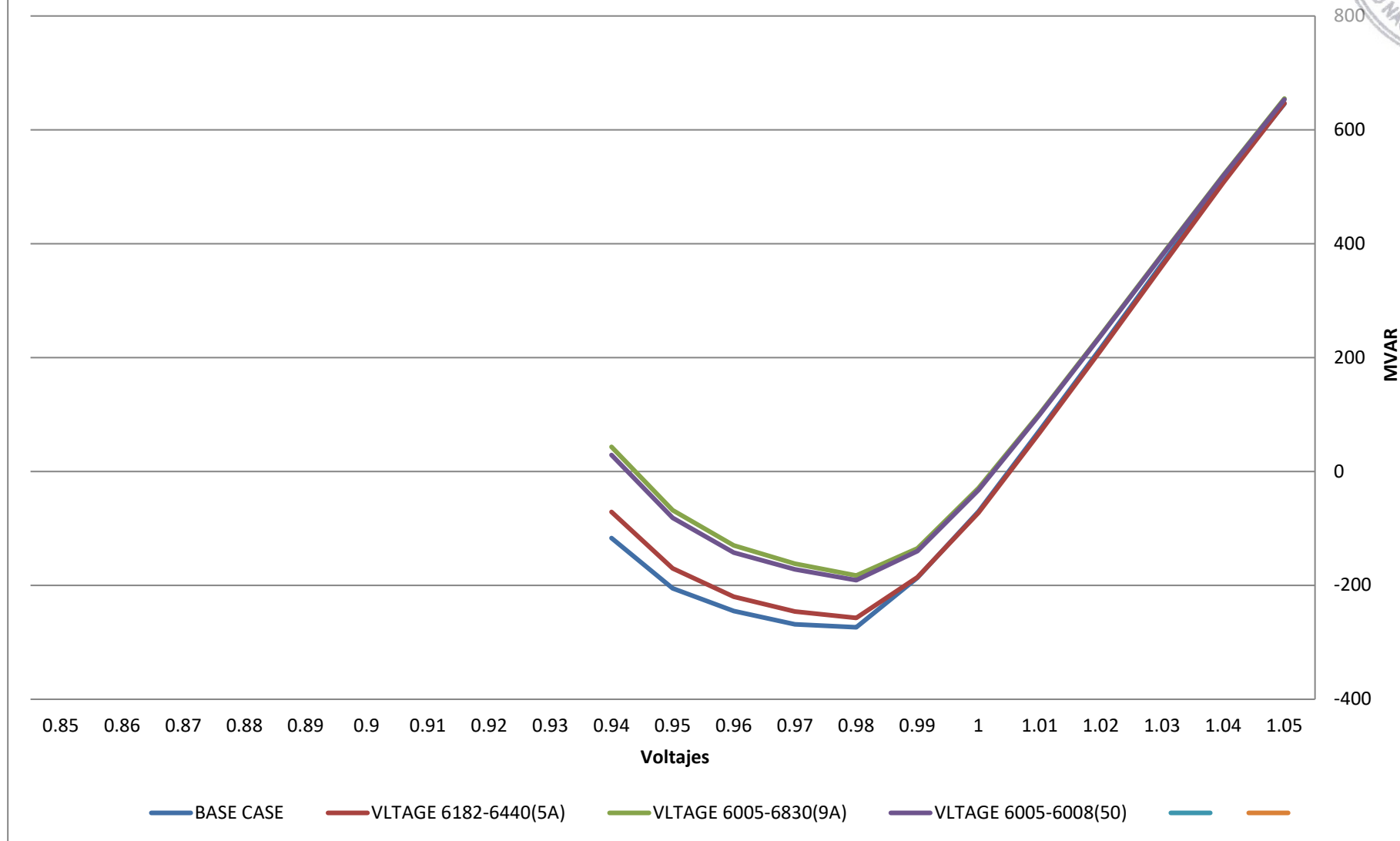



2036CA_ModMax_Lluv- 6009

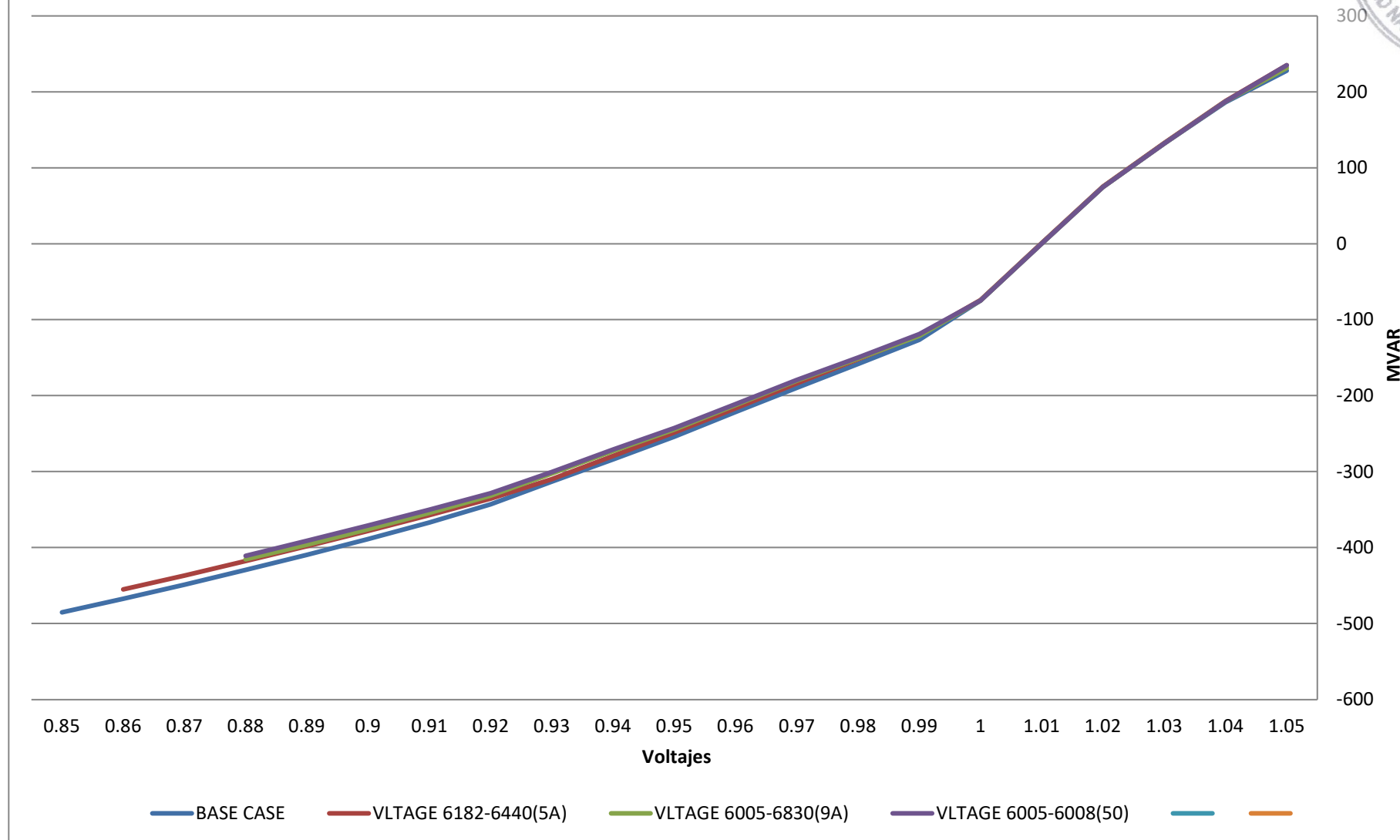

AP



2036CA_ModMax_Lluv- 6011

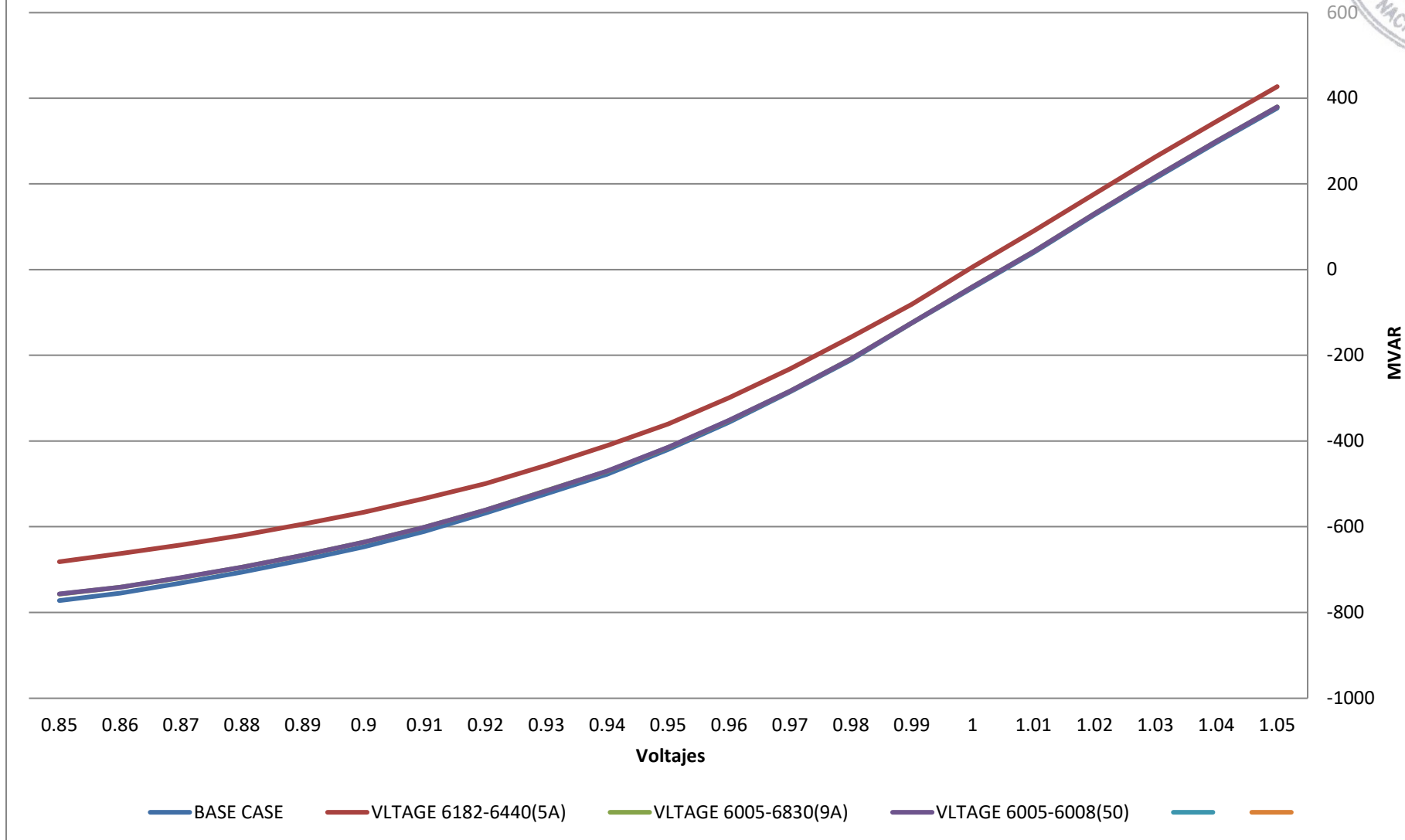

AP

2036CA_ModMax_Lluv- 6012

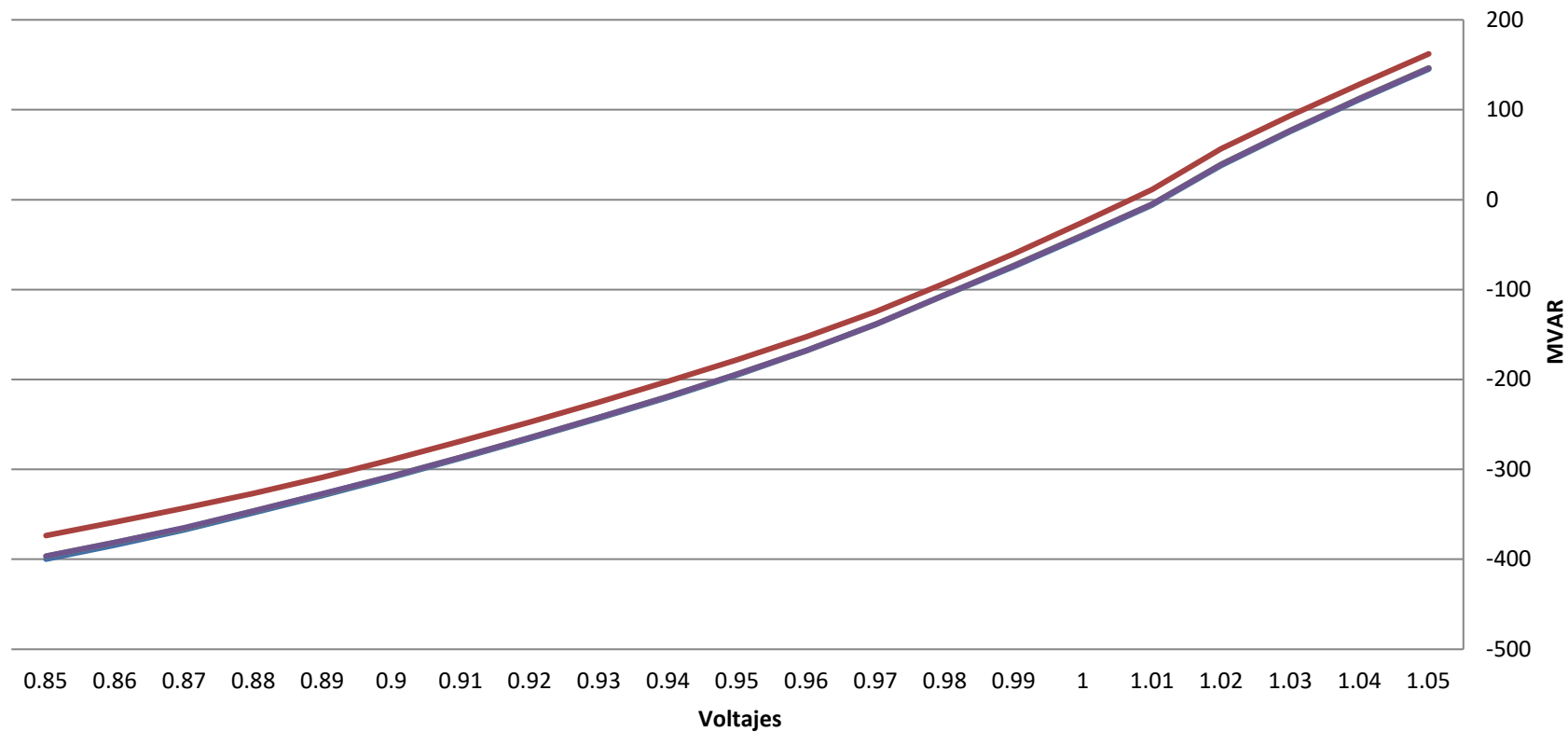

— BASE CASE — VLTAGE 6182-6440(5A) — VLTAGE 6005-6830(9A) — VLTAGE 6005-6008(50) — —



CASO 1

4LT 2030KV



2025 LLUVIOSA

AB

2025CA_ModMax_Lluv 6001

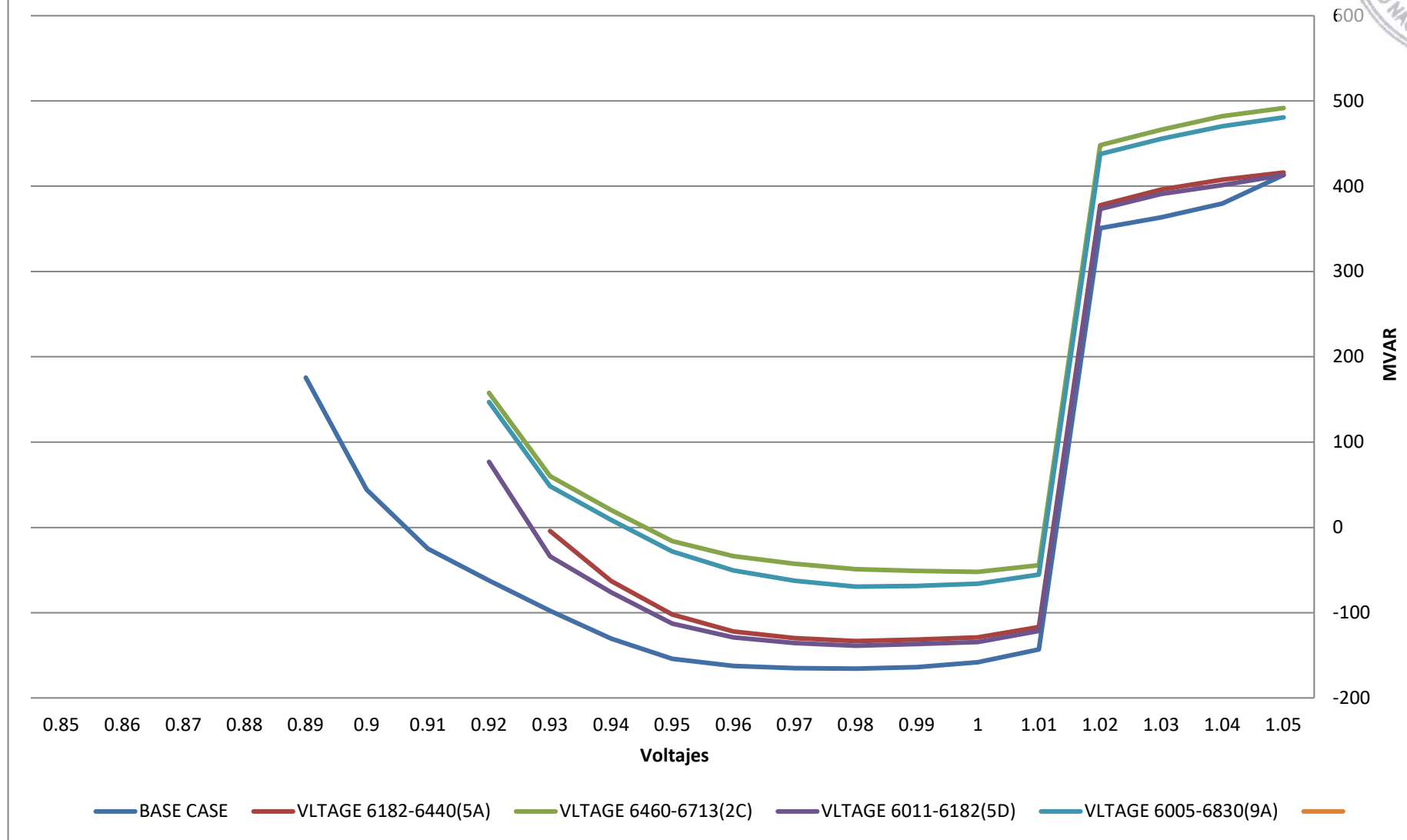



2025CA_ModMax_Lluv 6002

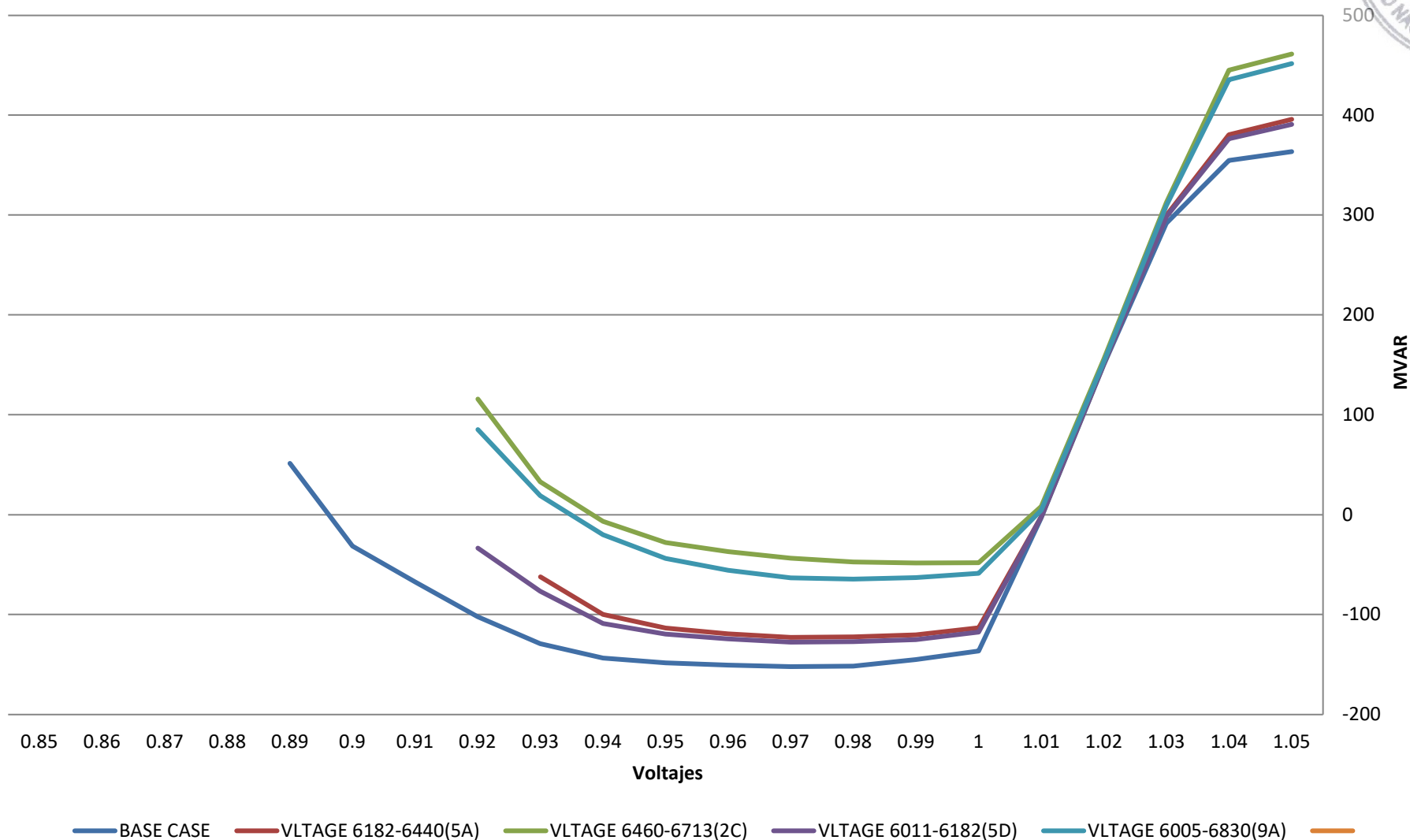

Handwritten signature or initials.

2025CA_ModMax_Lluv 6004

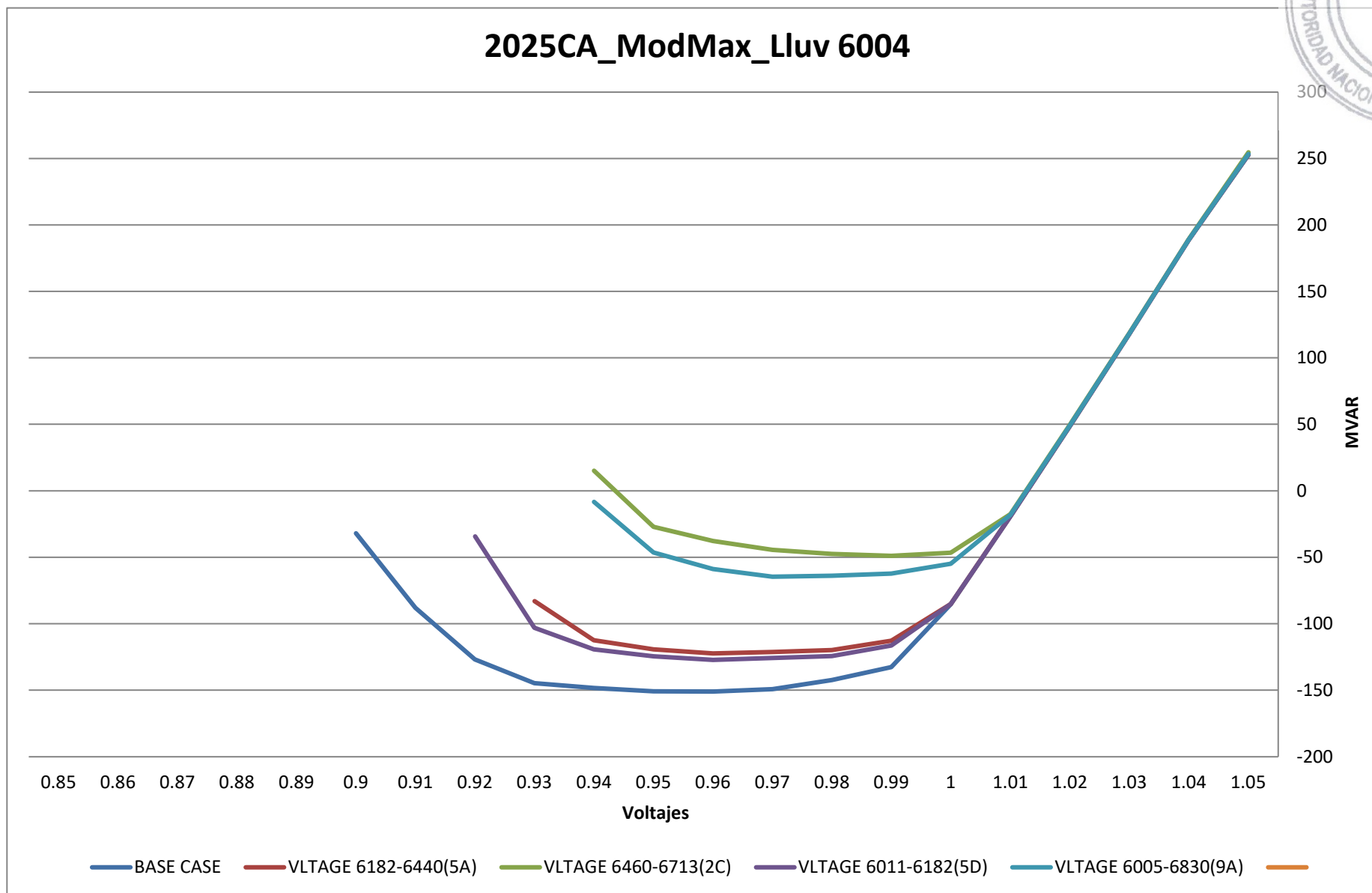

2025CA_ModMax_Lluv 6005

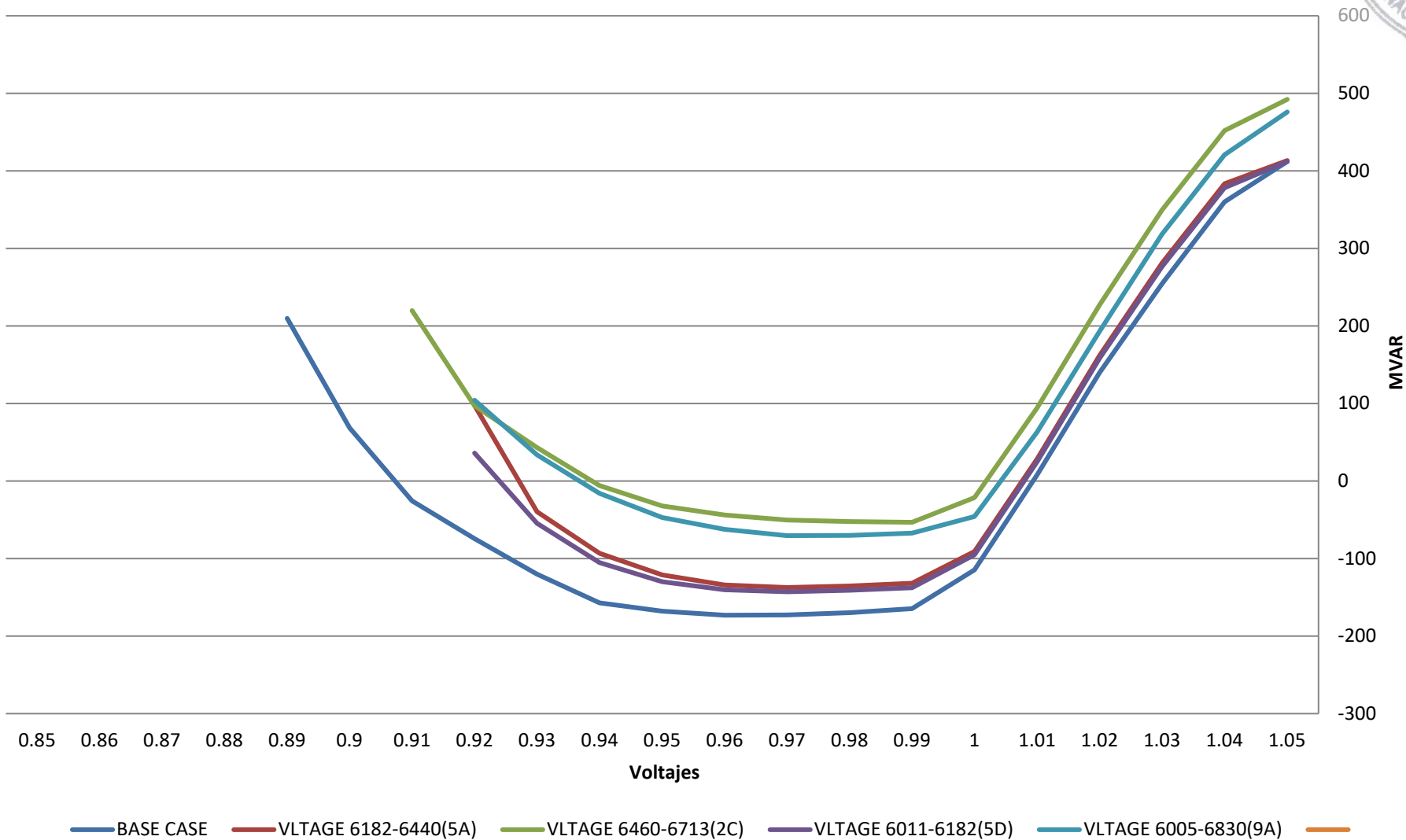

2025CA_ModMax_Lluv 6009

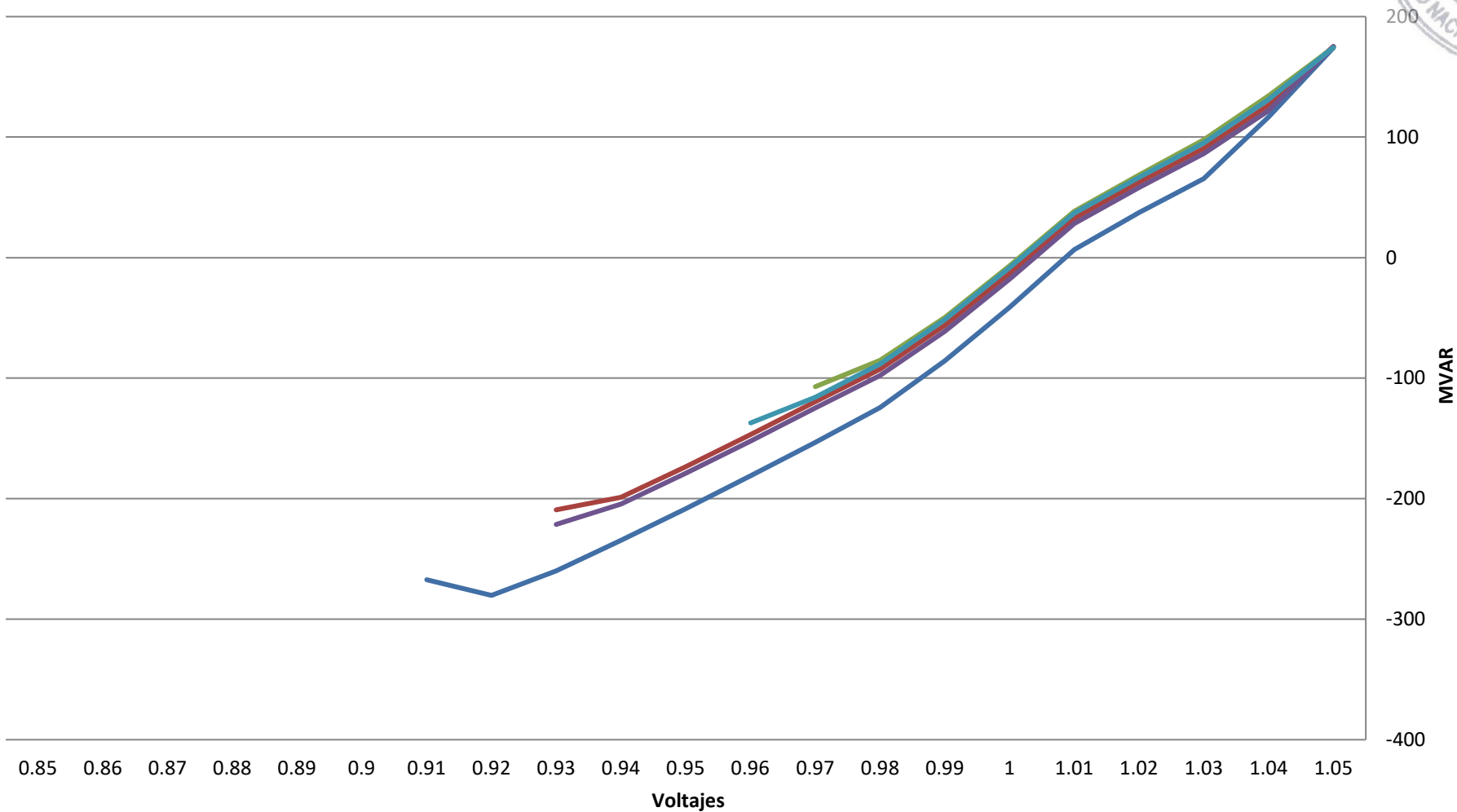

— BASE CASE — VLTAGE 6182-6440(5A) — VLTAGE 6460-6713(2C) — VLTAGE 6011-6182(5D) — VLTAGE 6005-6830(9A) —

2025CA_ModMax_Lluv 6011

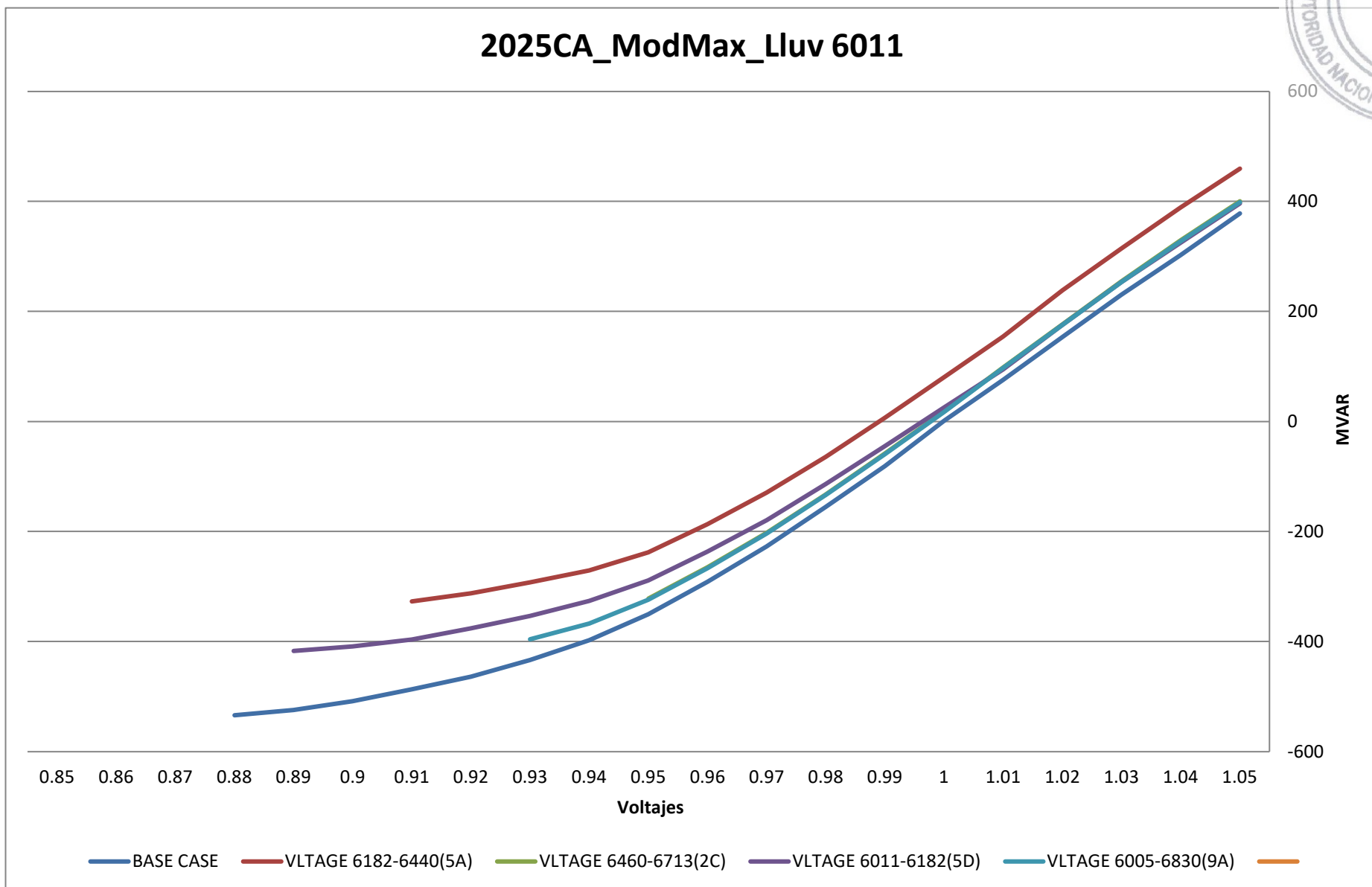



2025CA_ModMax_Lluv 6012

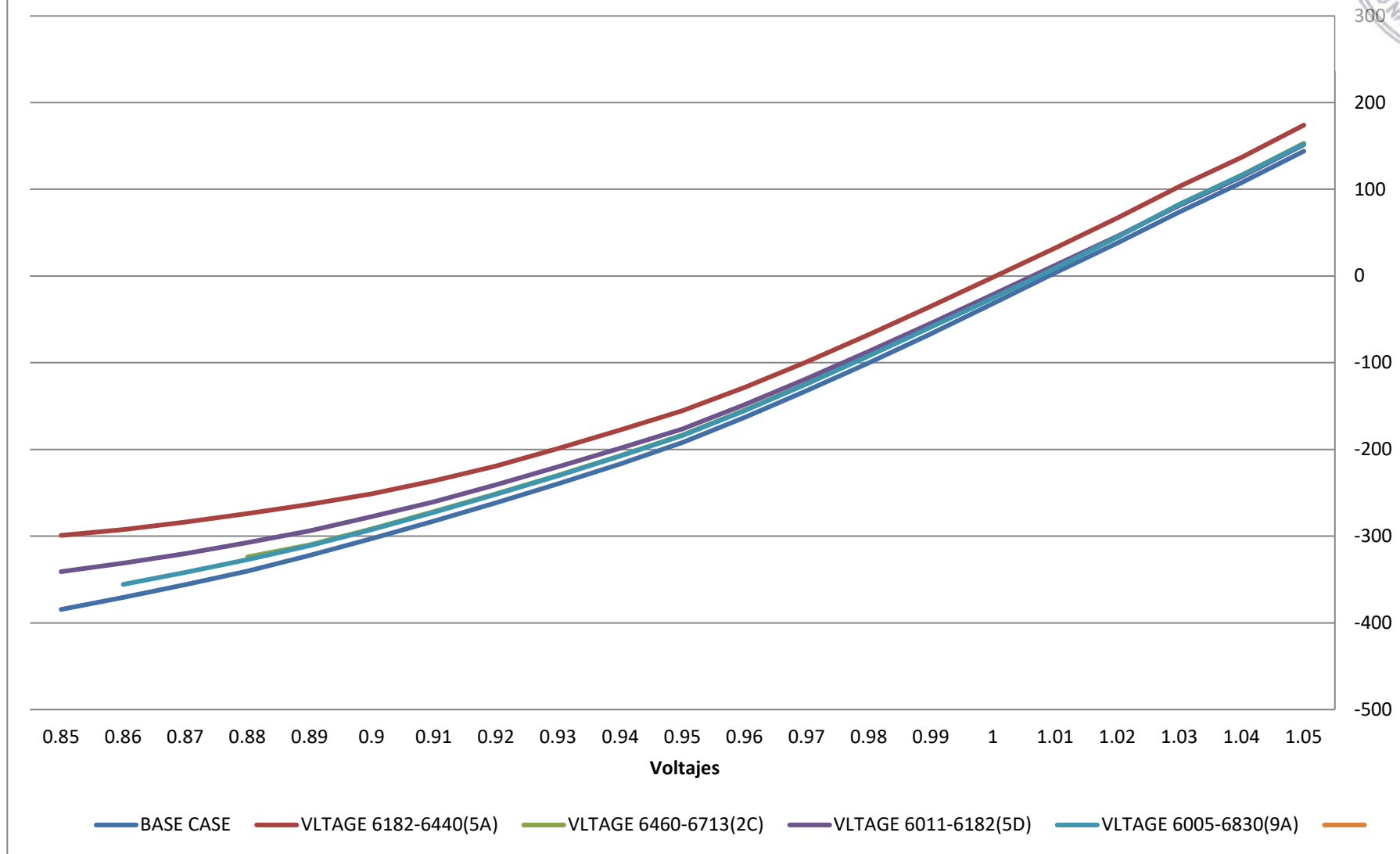

AP



2026 LLUVIOSA

AB



2026CA_ModMax_Lluv- 6001

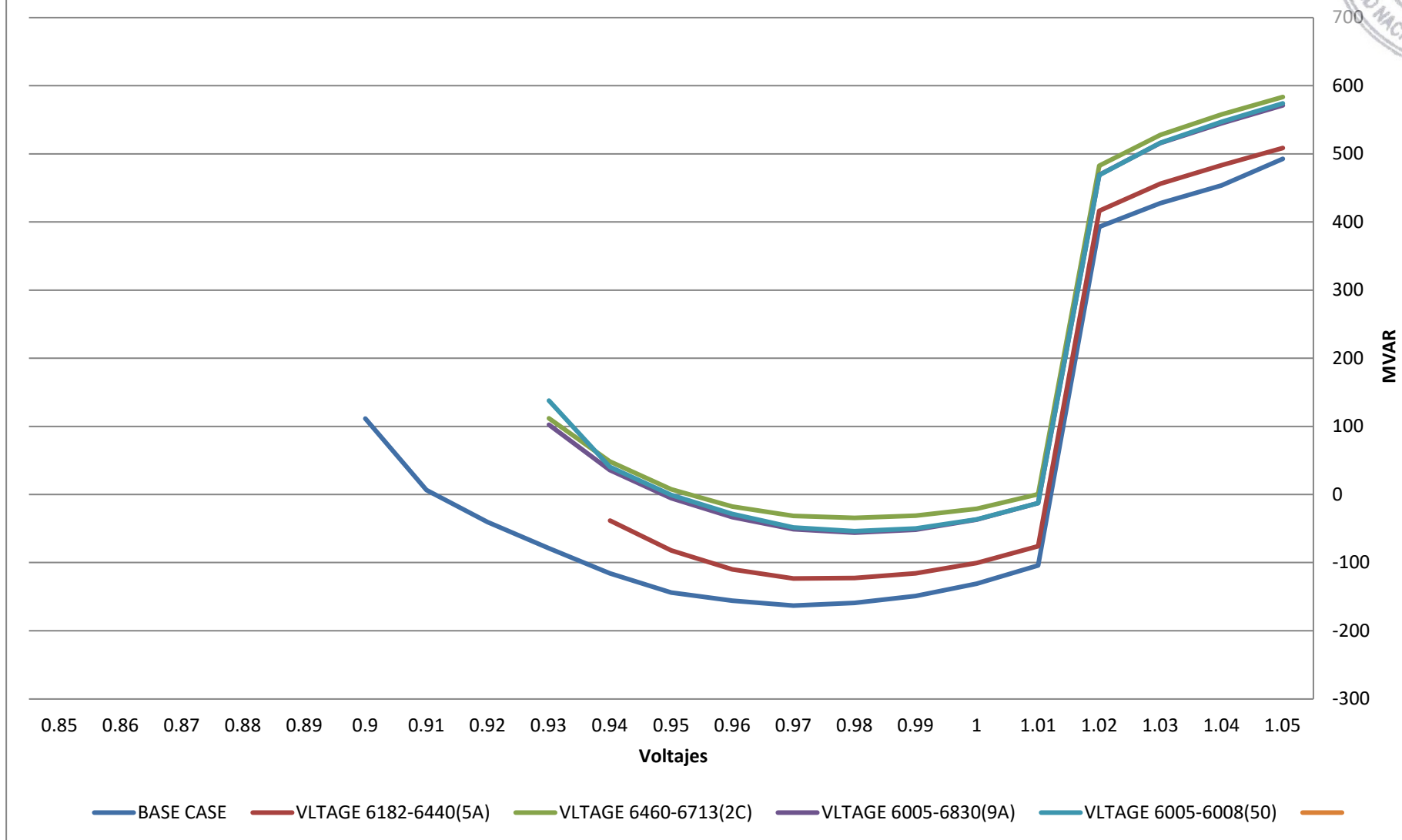

AP



2026CA_ModMax_Lluv- 6002

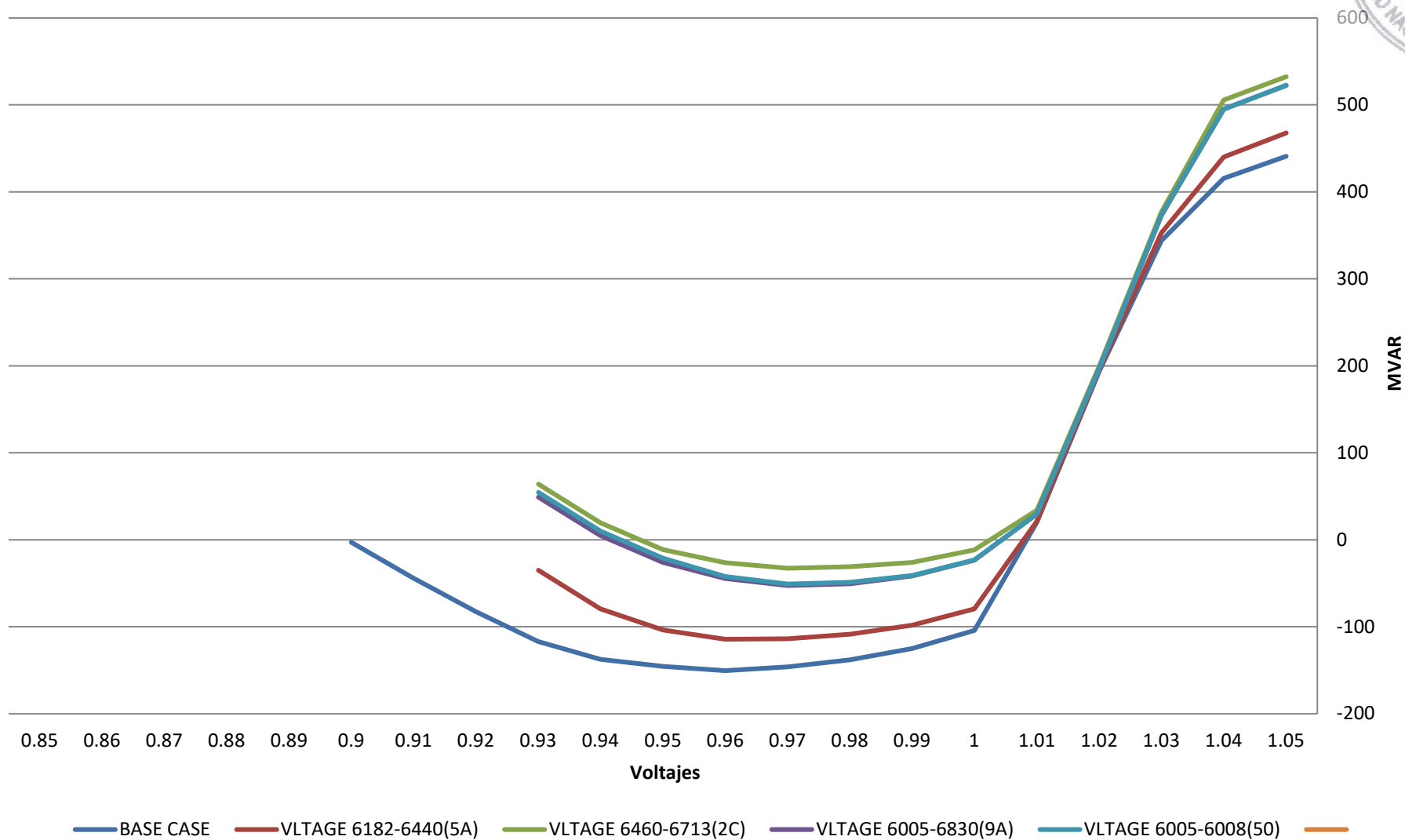

AP

2026CA_ModMax_Lluv- 6004

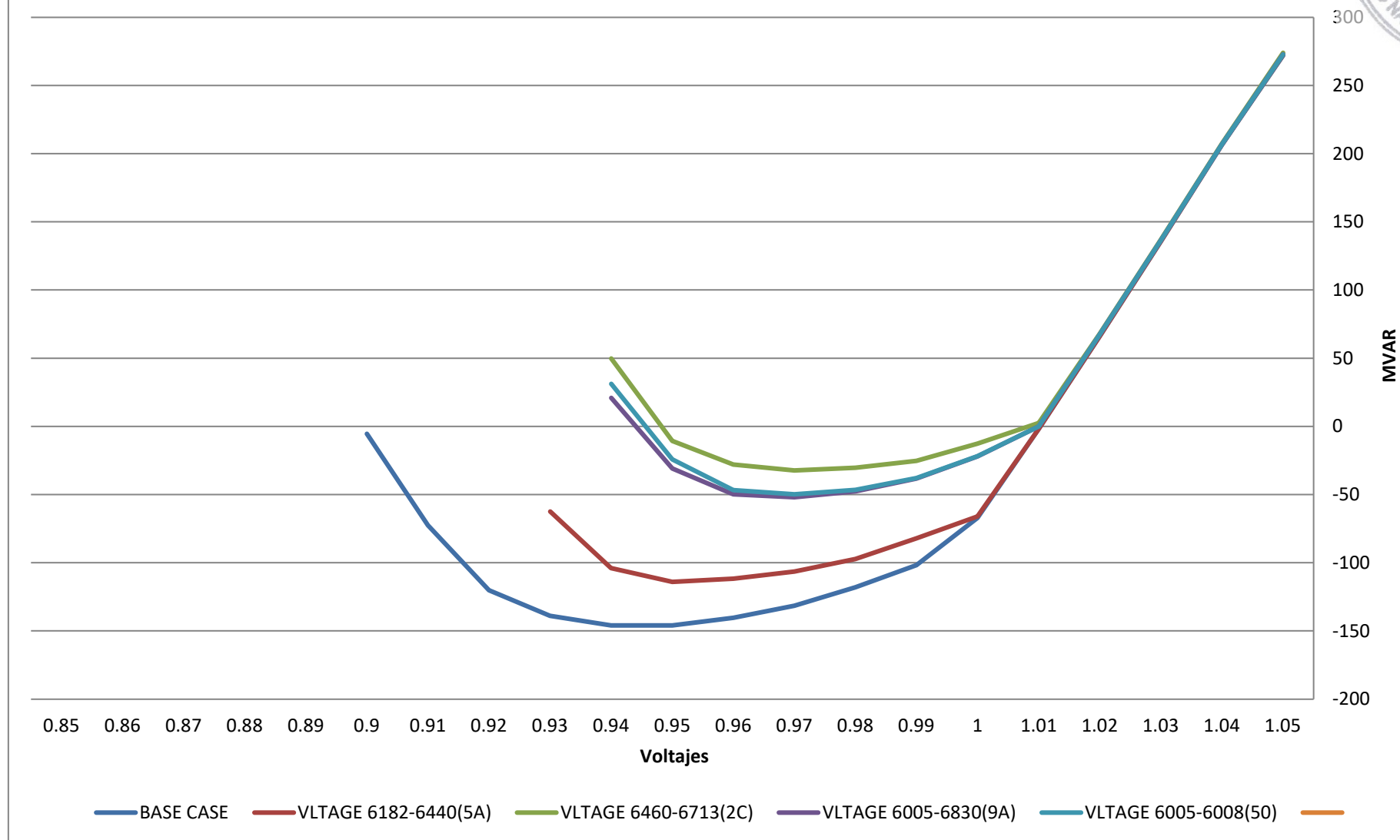

2026CA_ModMax_Lluv- 6005

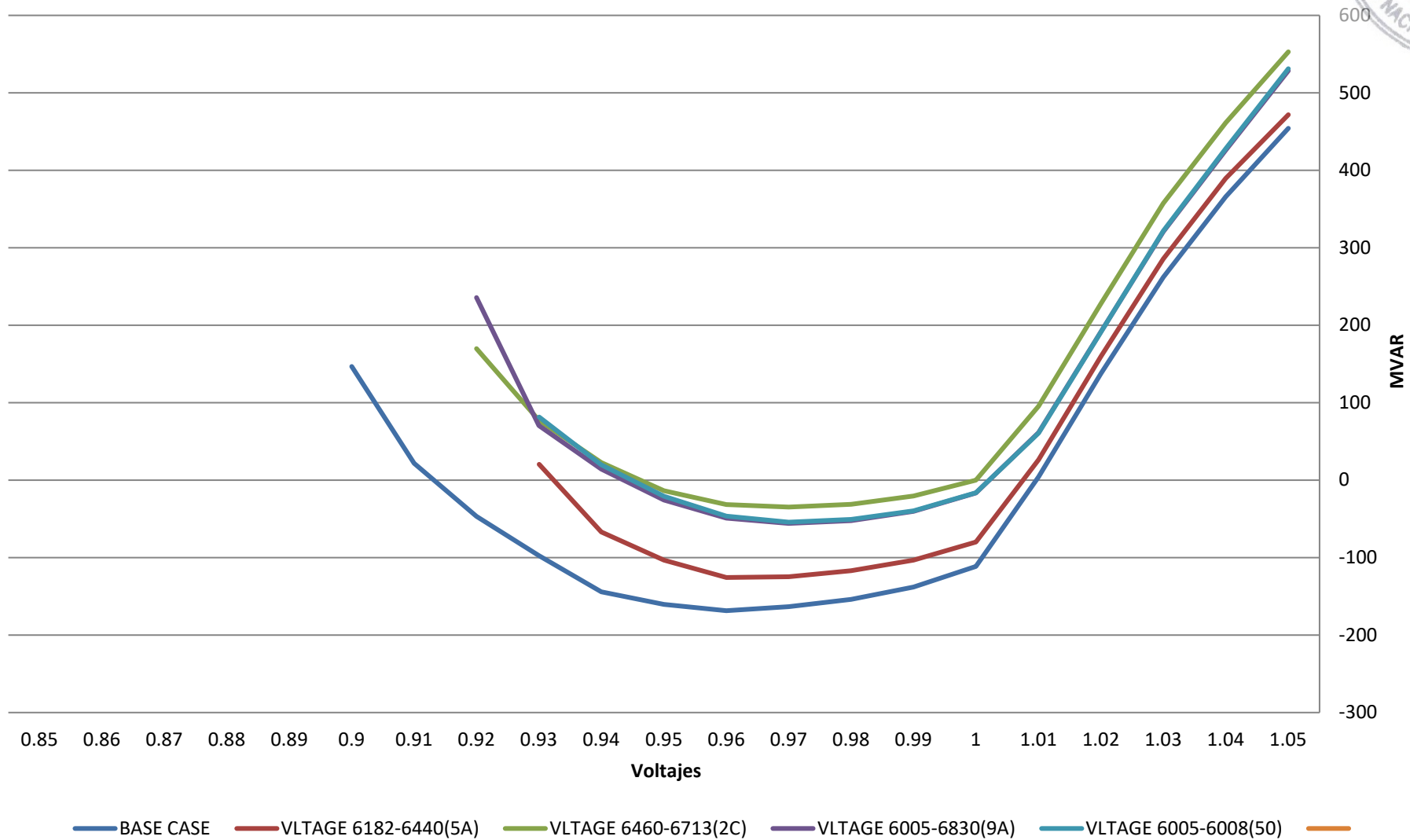

2026CA_ModMax_Lluv- 6009

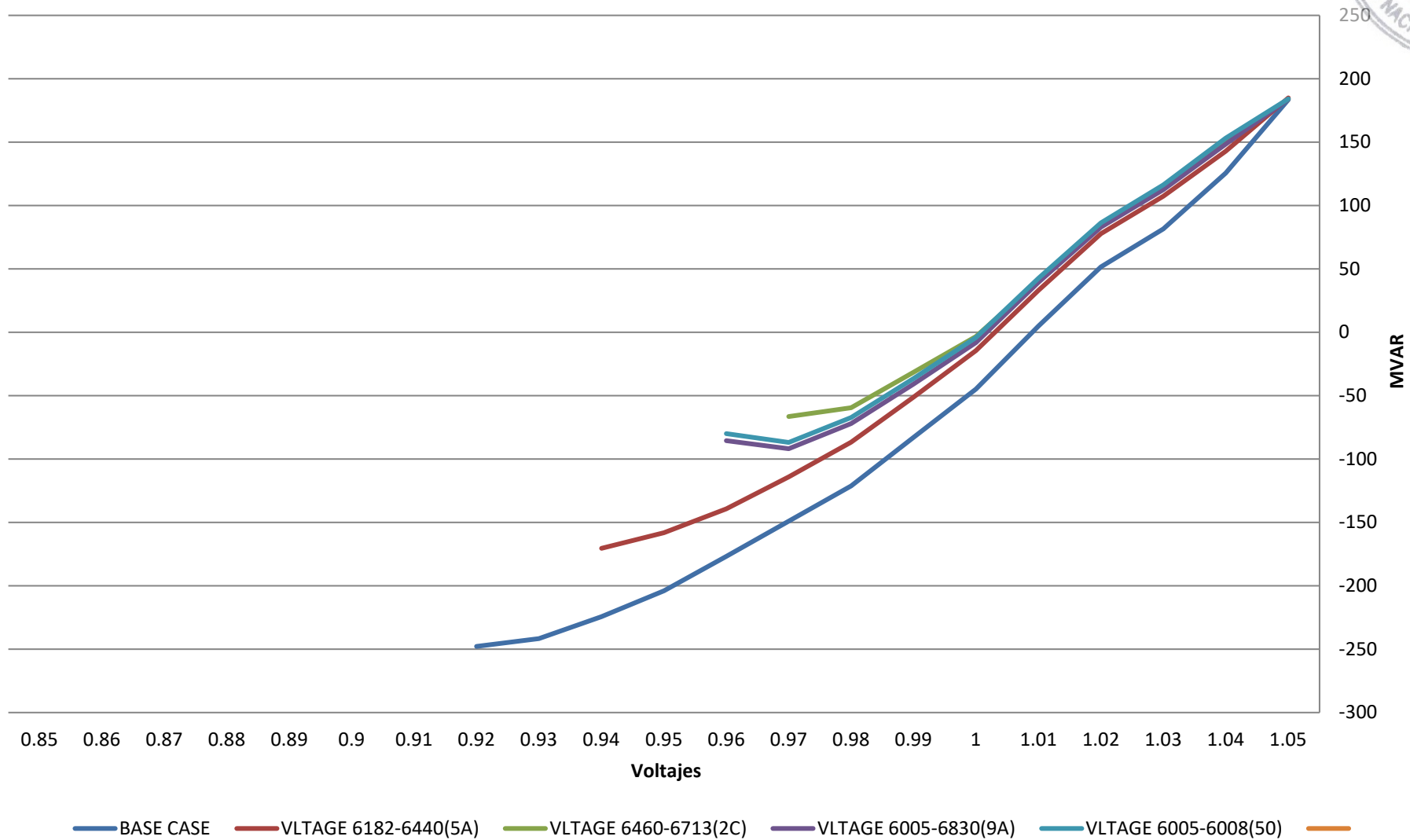



2026CA_ModMax_Lluv- 6011

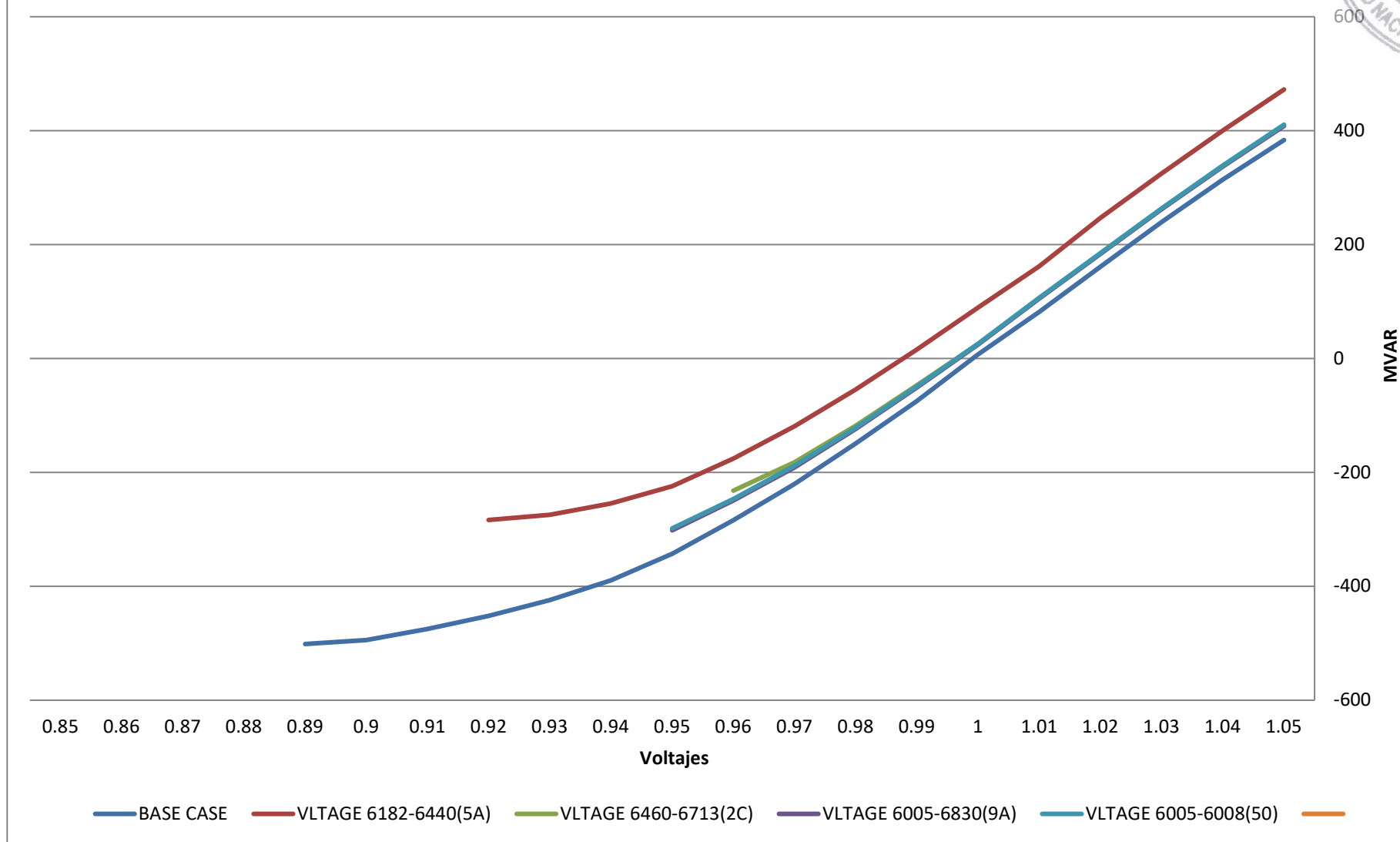

AP

2026CA_ModMax_Lluv- 6012

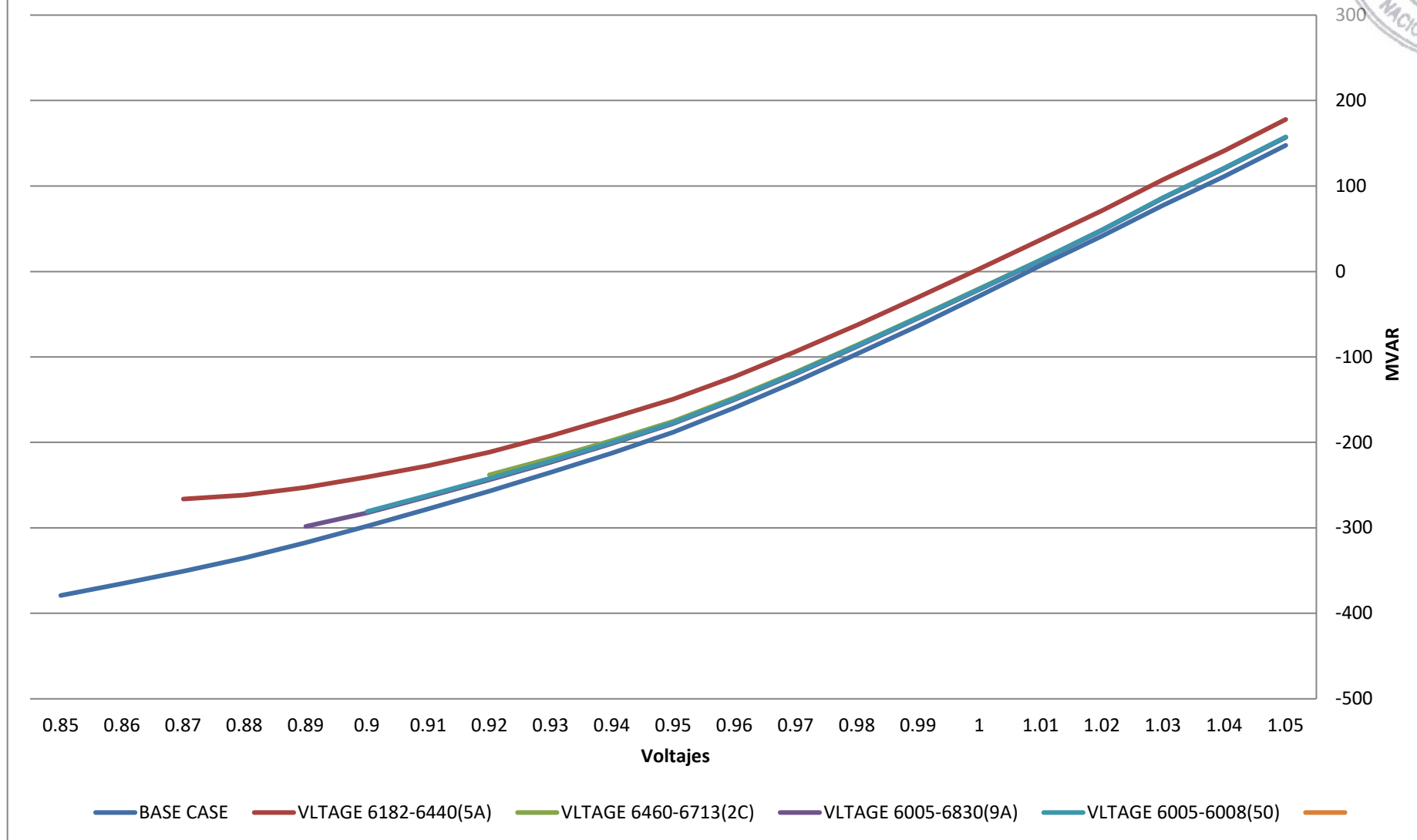



2027 LLUVIOSA

AB



2027CA_ModMax_Lluv 6001

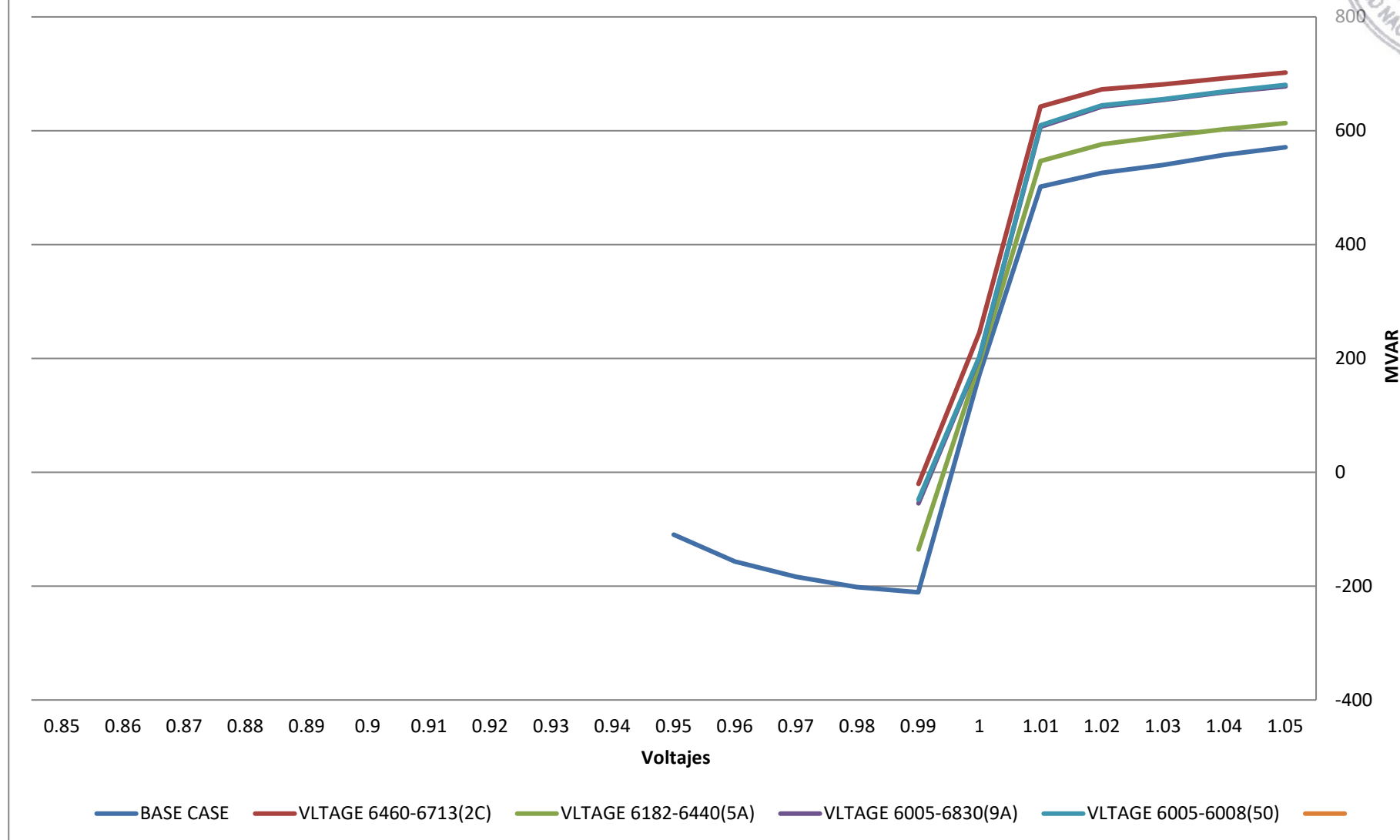

AP

2027CA_ModMax_Lluv 6002

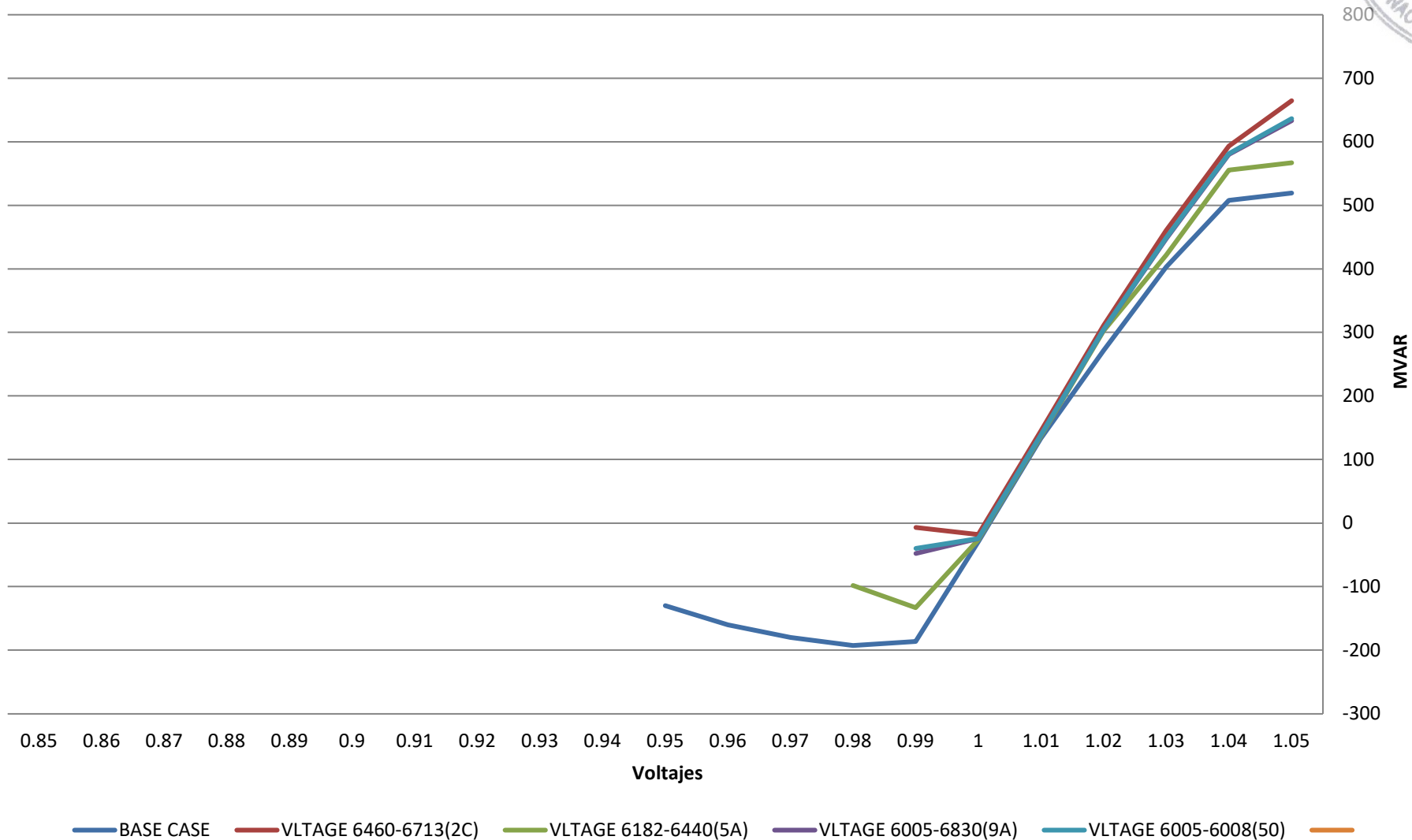

2027CA_ModMax_Lluv 6004

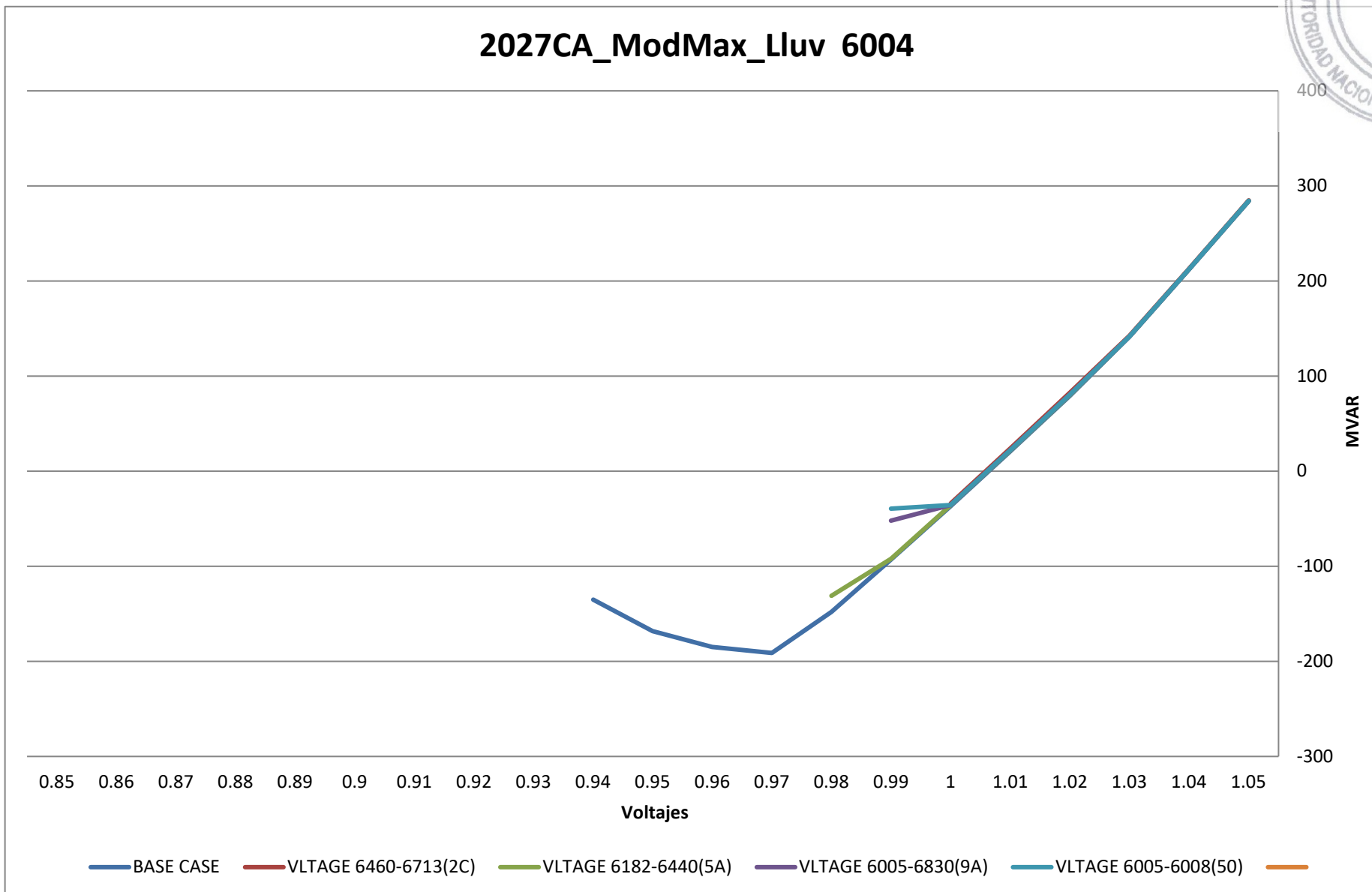

2027CA_ModMax_Lluv 6005

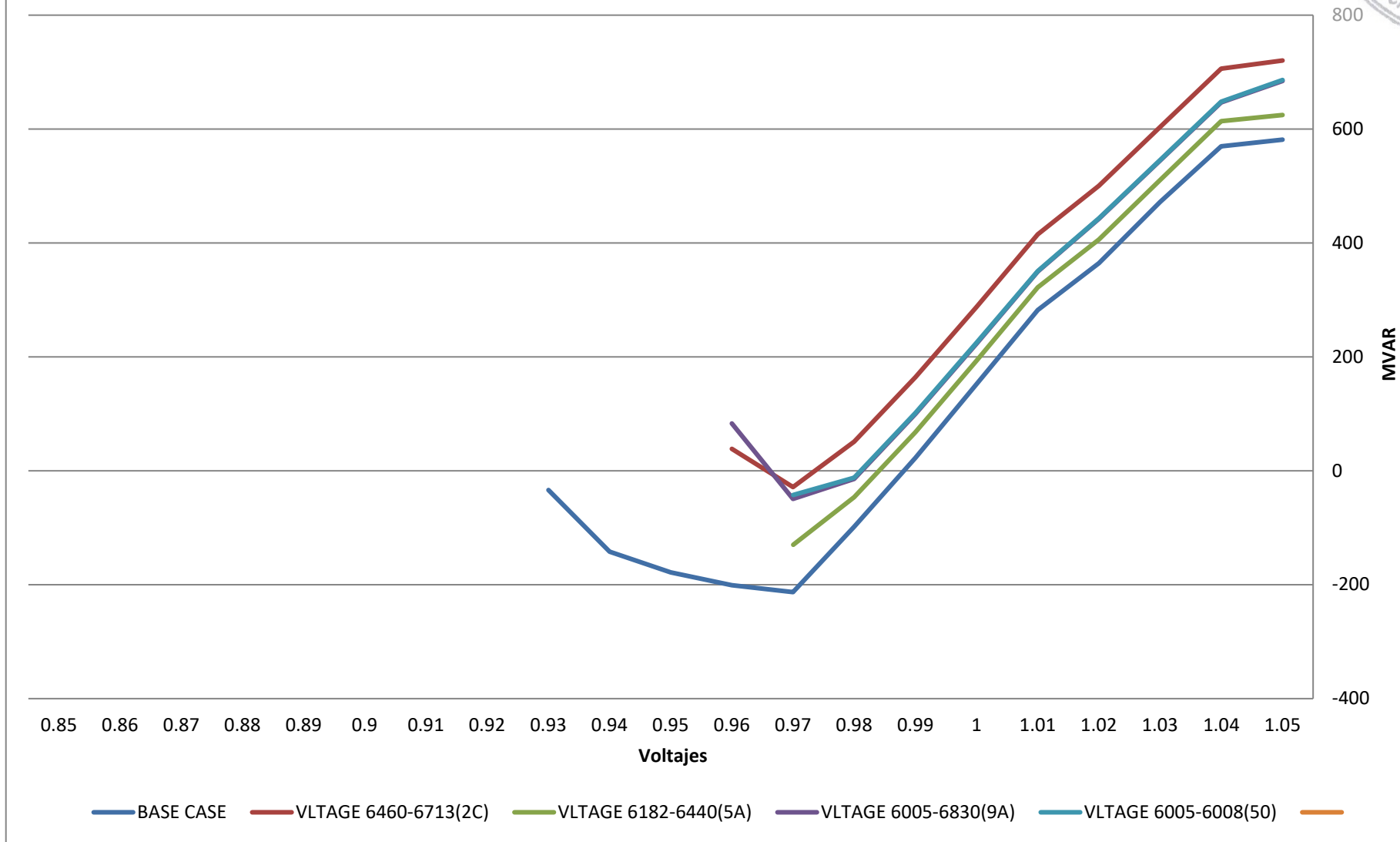

2027CA_ModMax_Lluv 6009

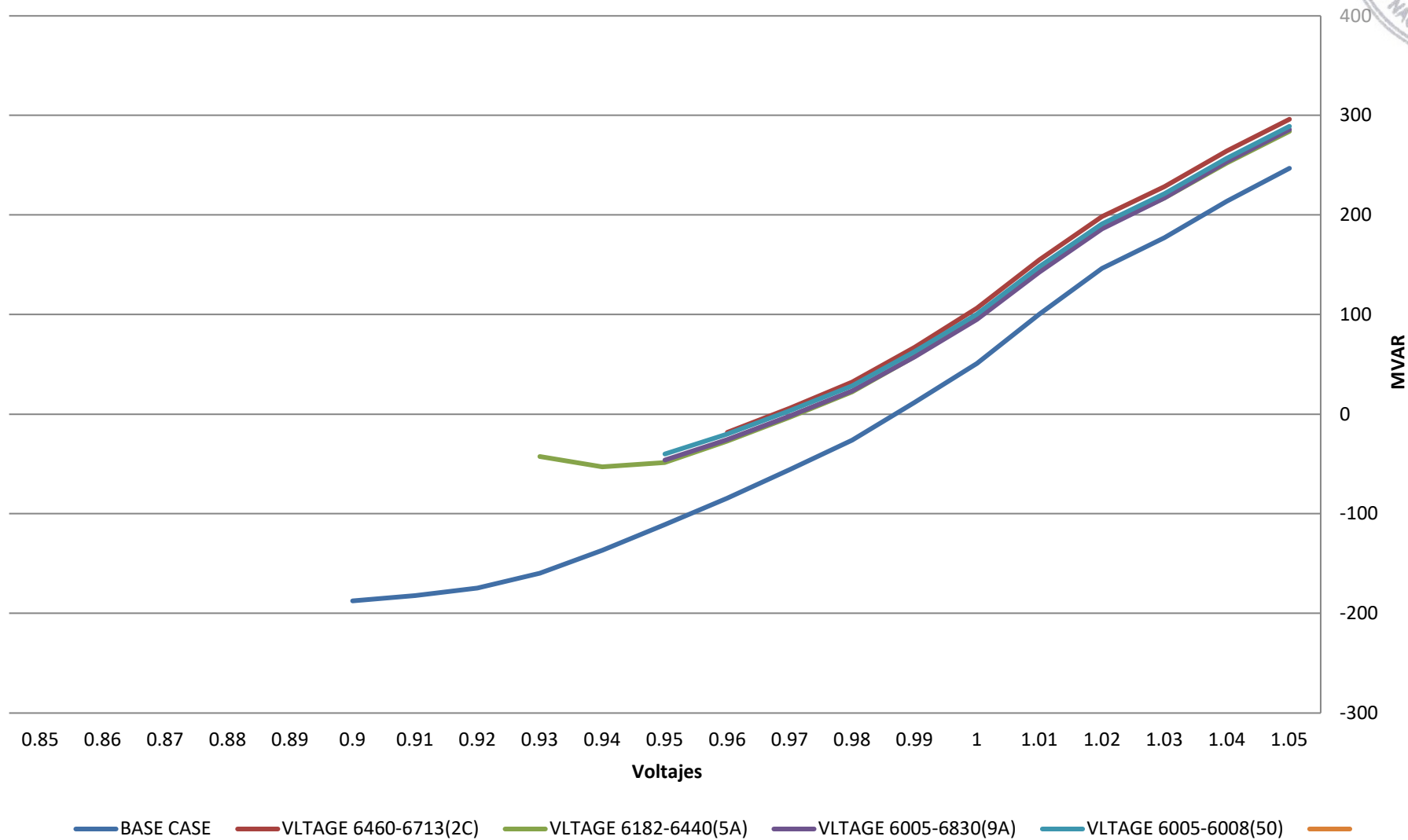

2027CA_ModMax_Lluv 6011

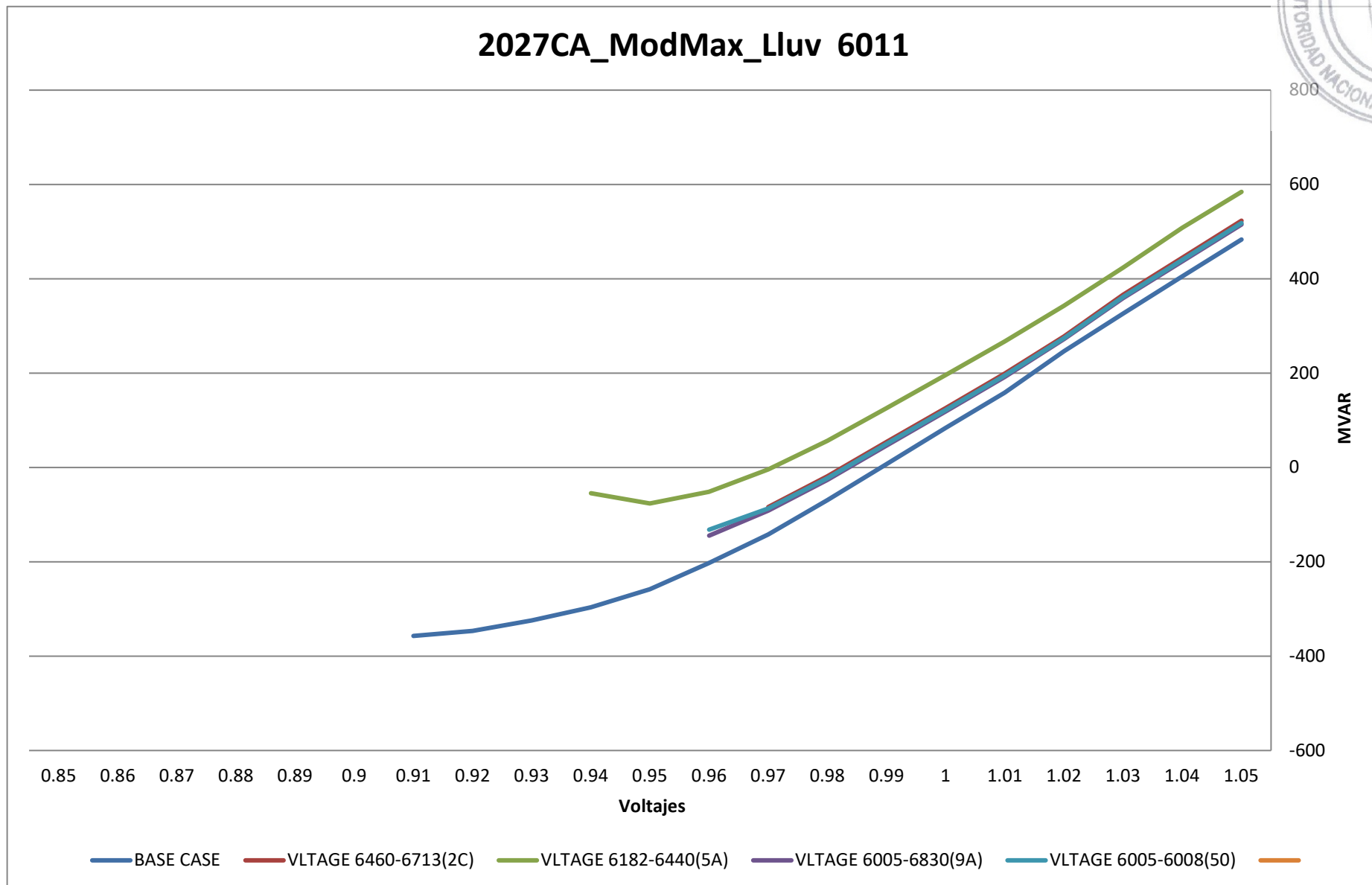

2027CA_ModMax_Lluv 6012

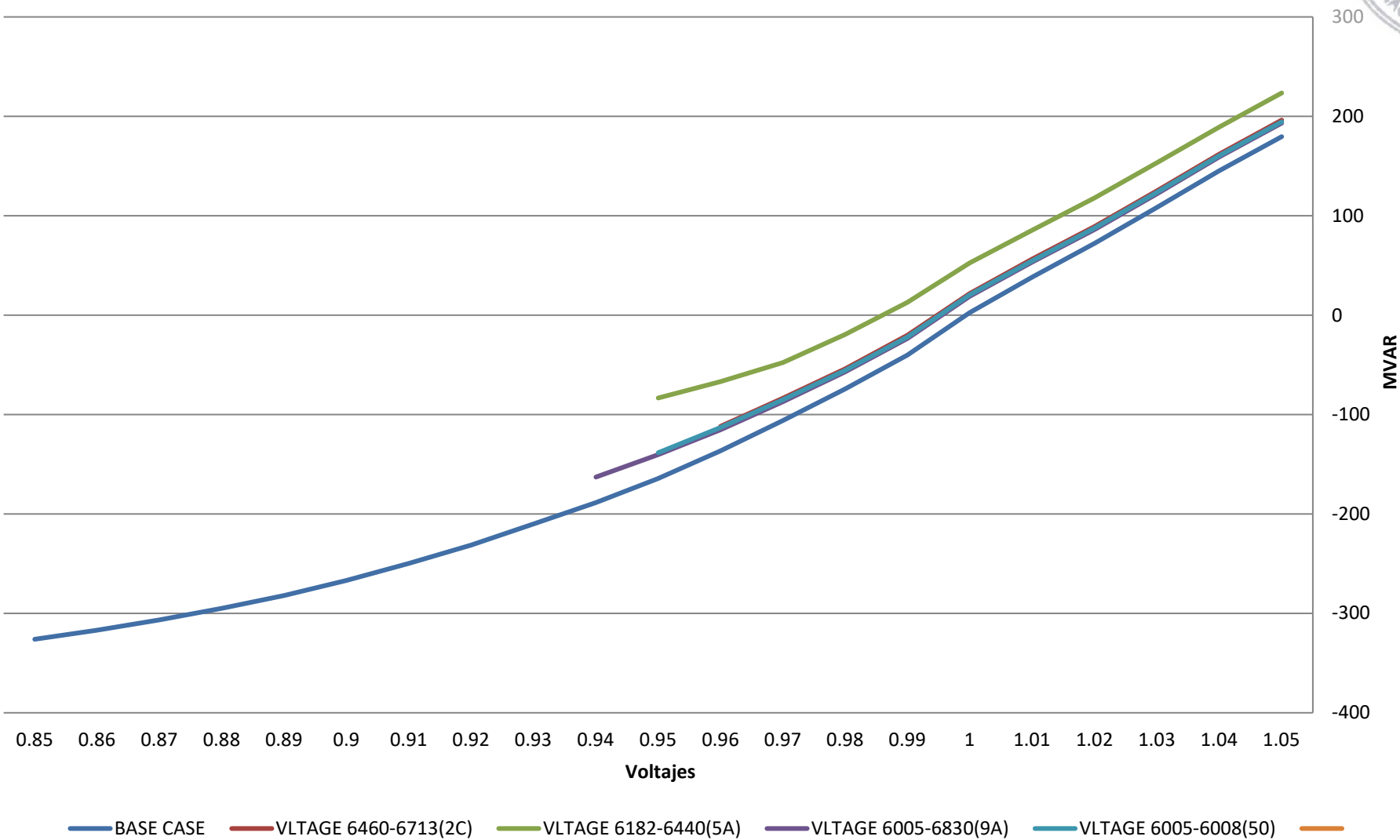



2028 LLUVIOSA

AB

2028CA_ModMax_Lluv- 6001

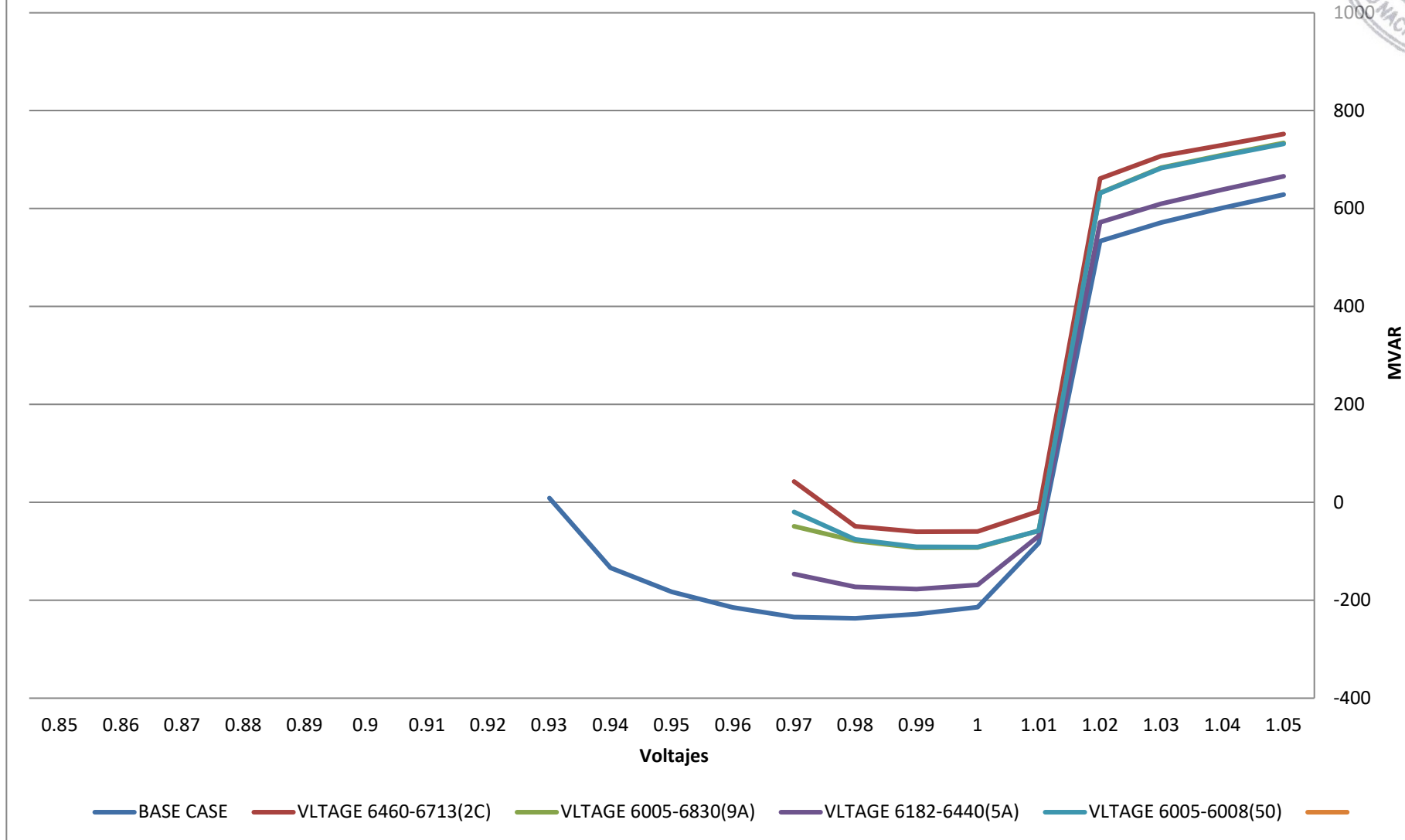

2028CA_ModMax_Lluv- 6002

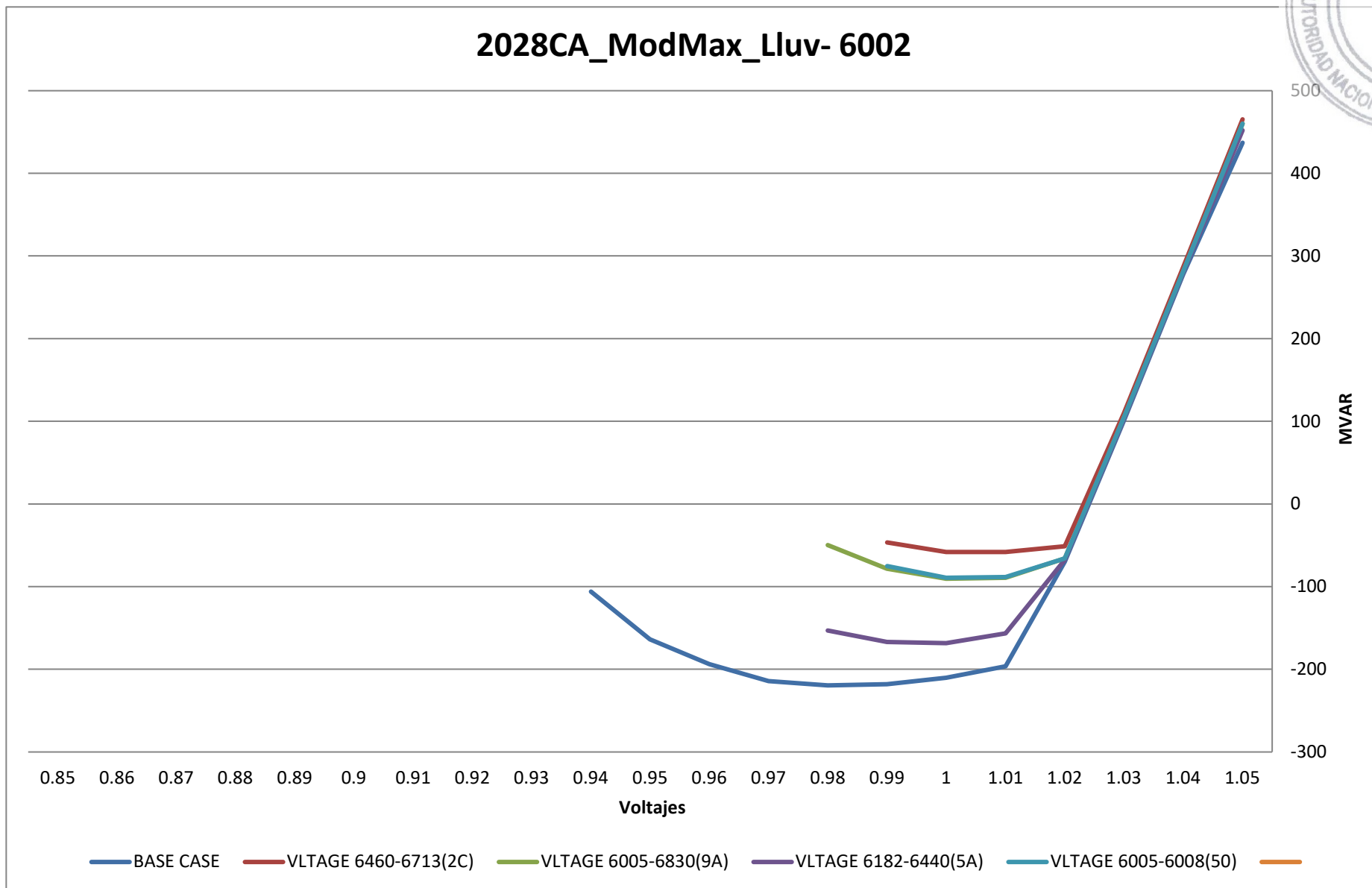

2028CA_ModMax_Lluv- 6004

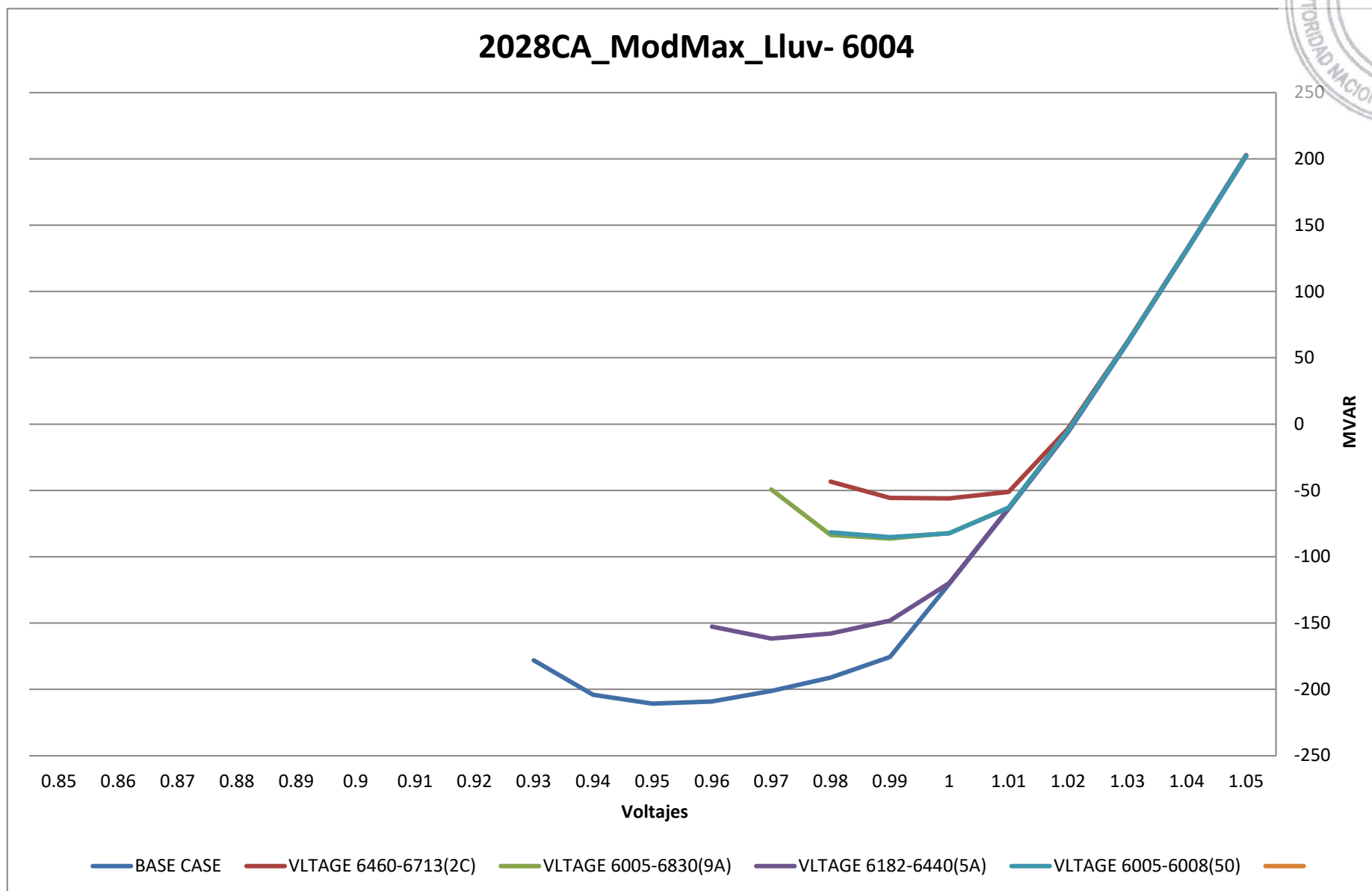

2028CA_ModMax_Lluv- 6005

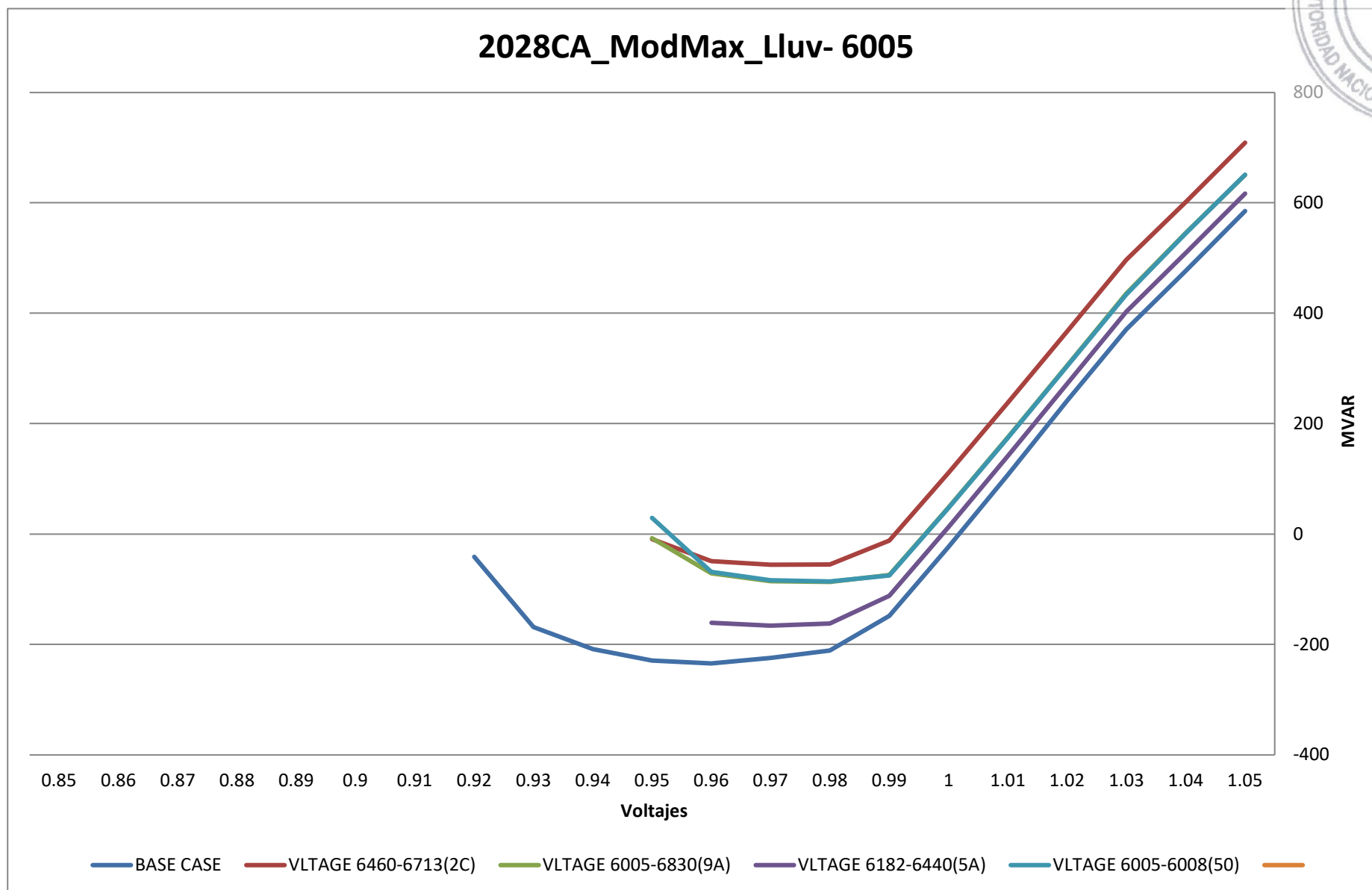



2028CA_ModMax_Lluv- 6009

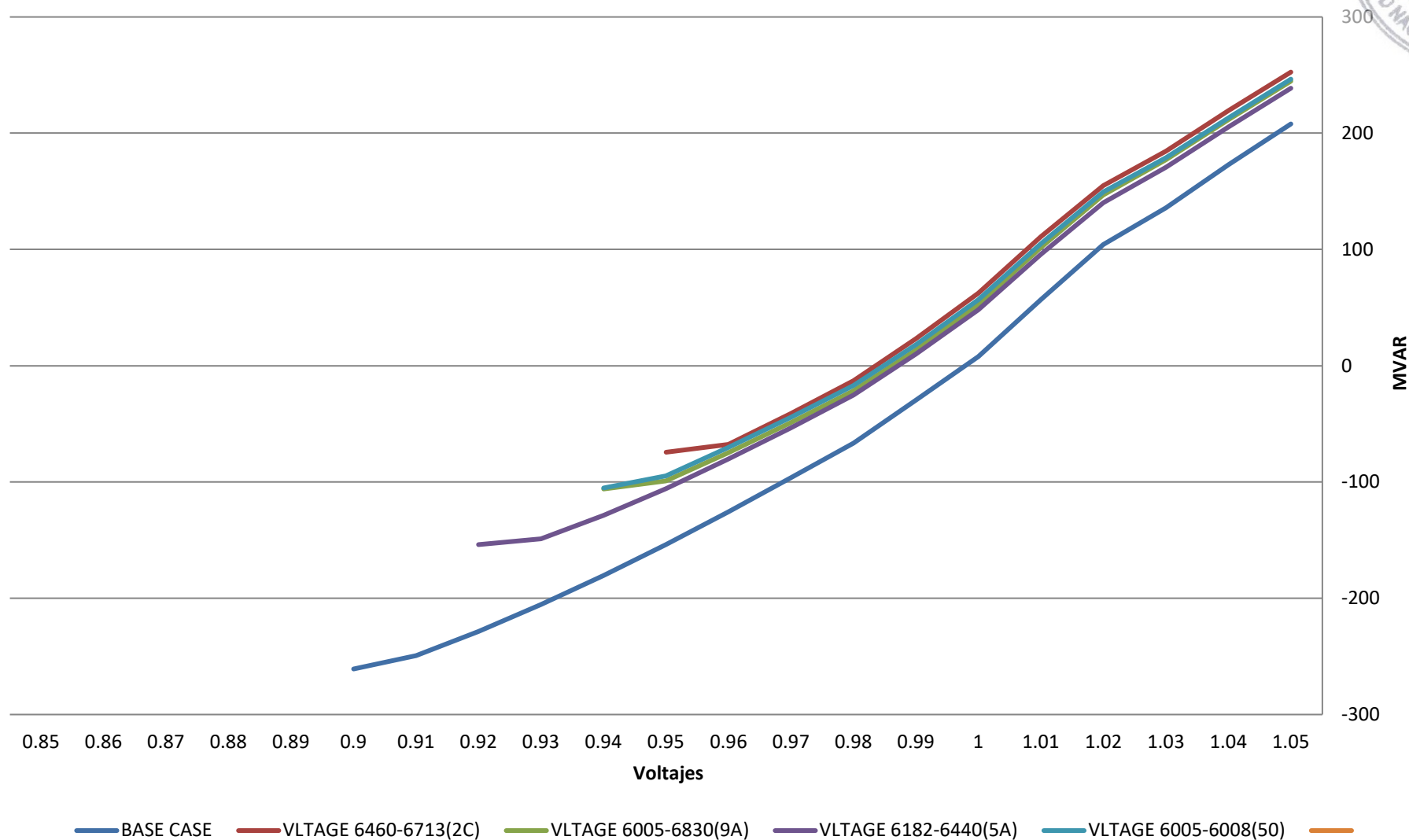

AP



2028CA_ModMax_Lluv- 6011

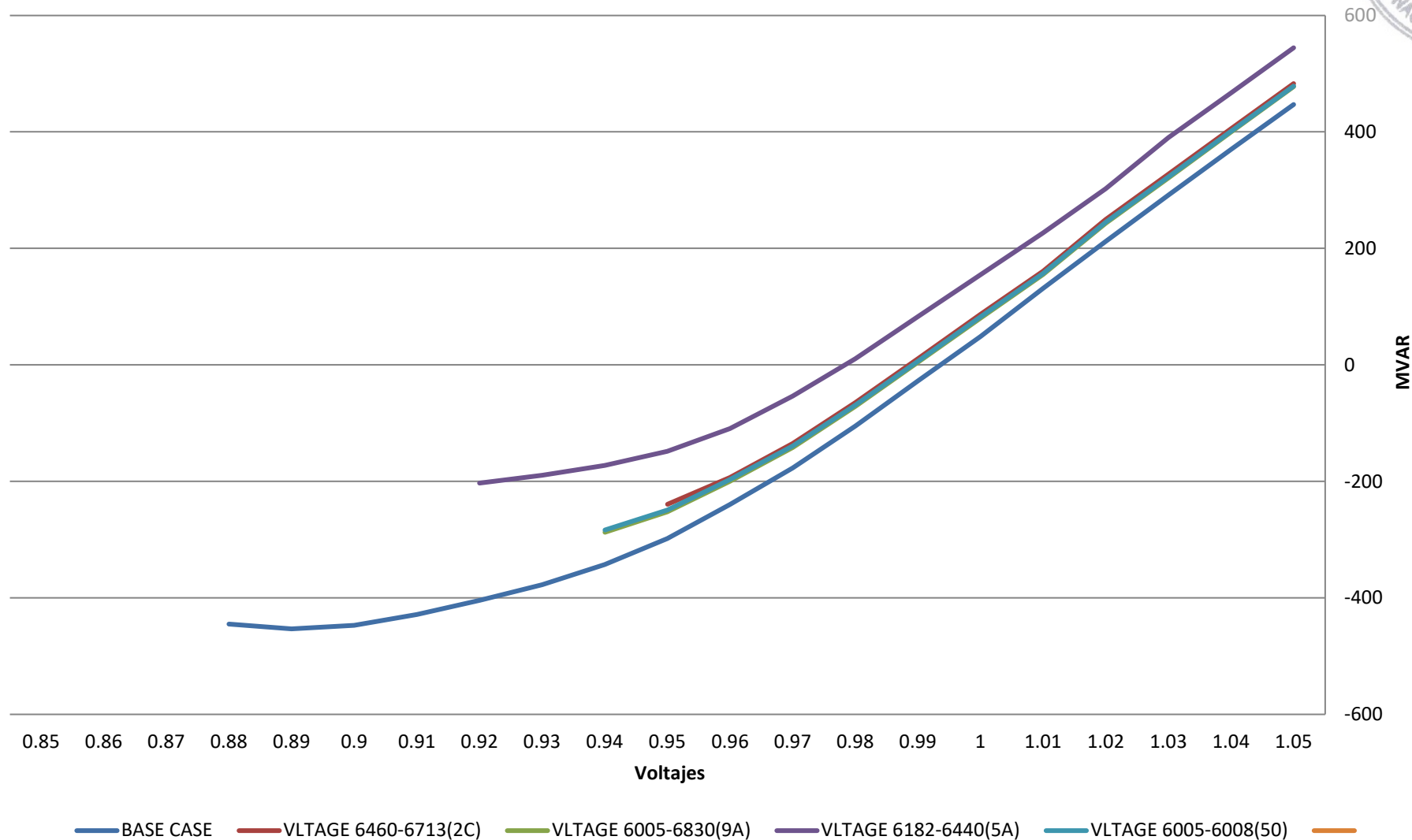

AP

2028CA_ModMax_Lluv- 6012

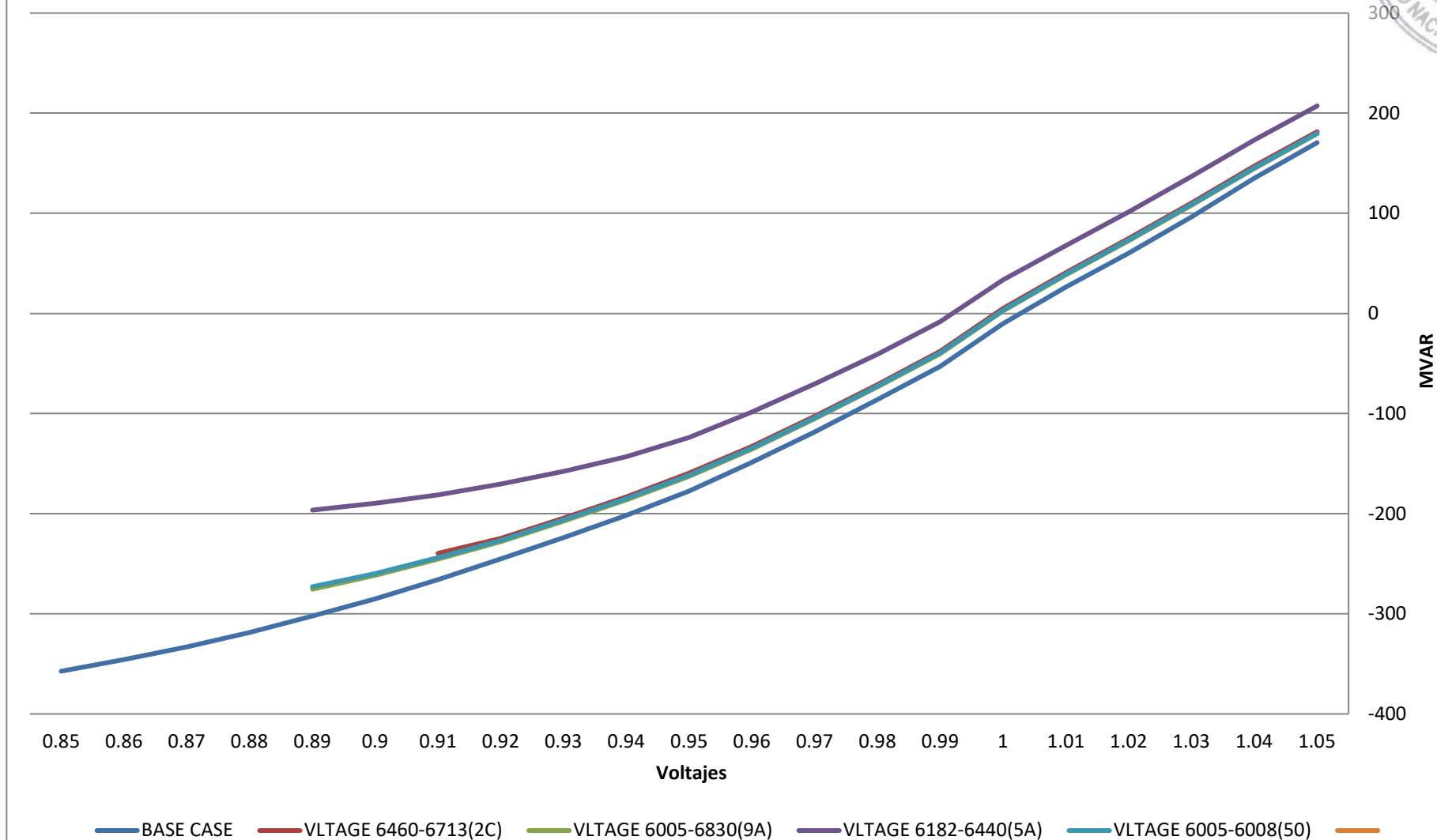



2029 LLUVIOSA

AB

2029CA_ModMax_Lluv- 6001

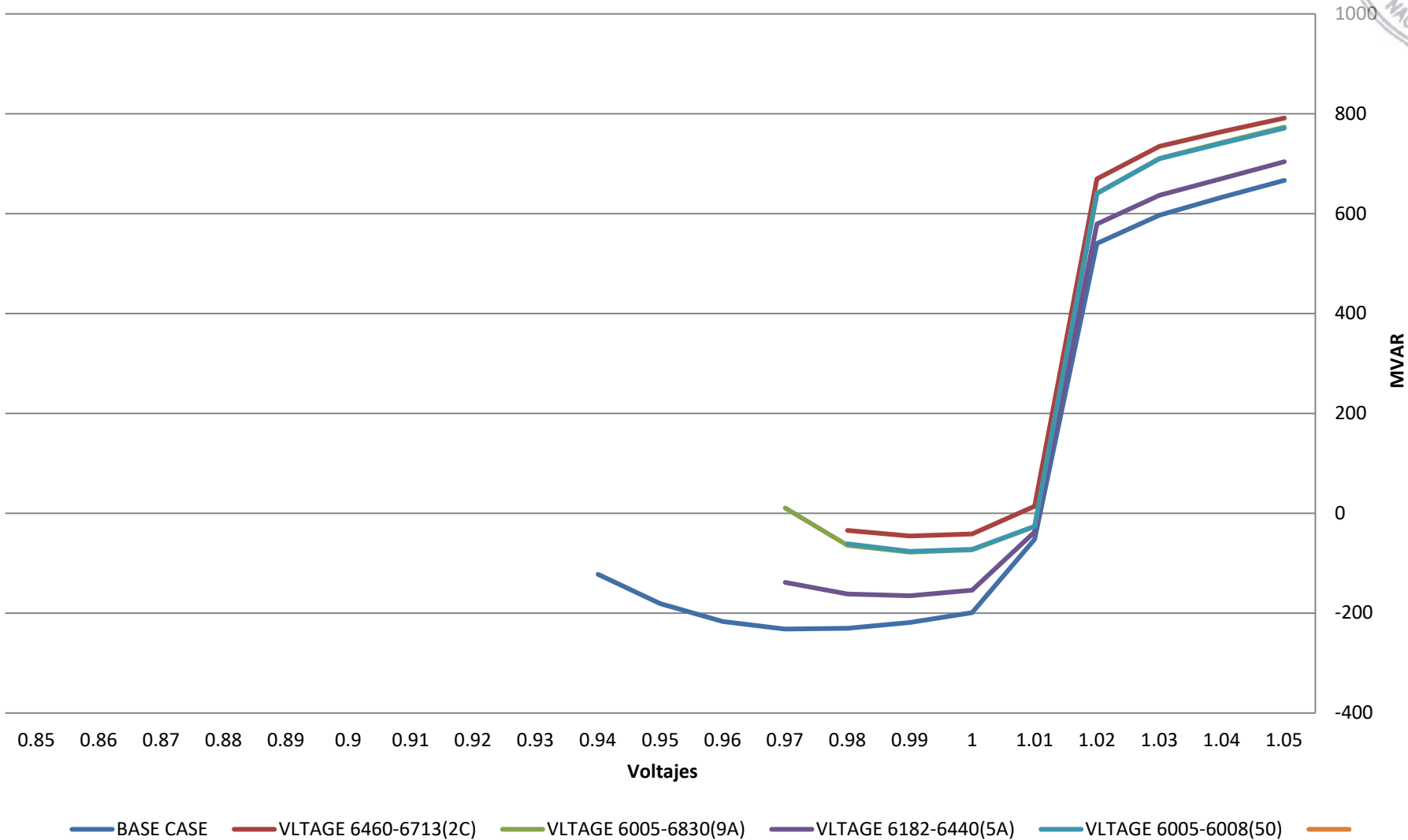



2029CA_ModMax_Lluv- 6002

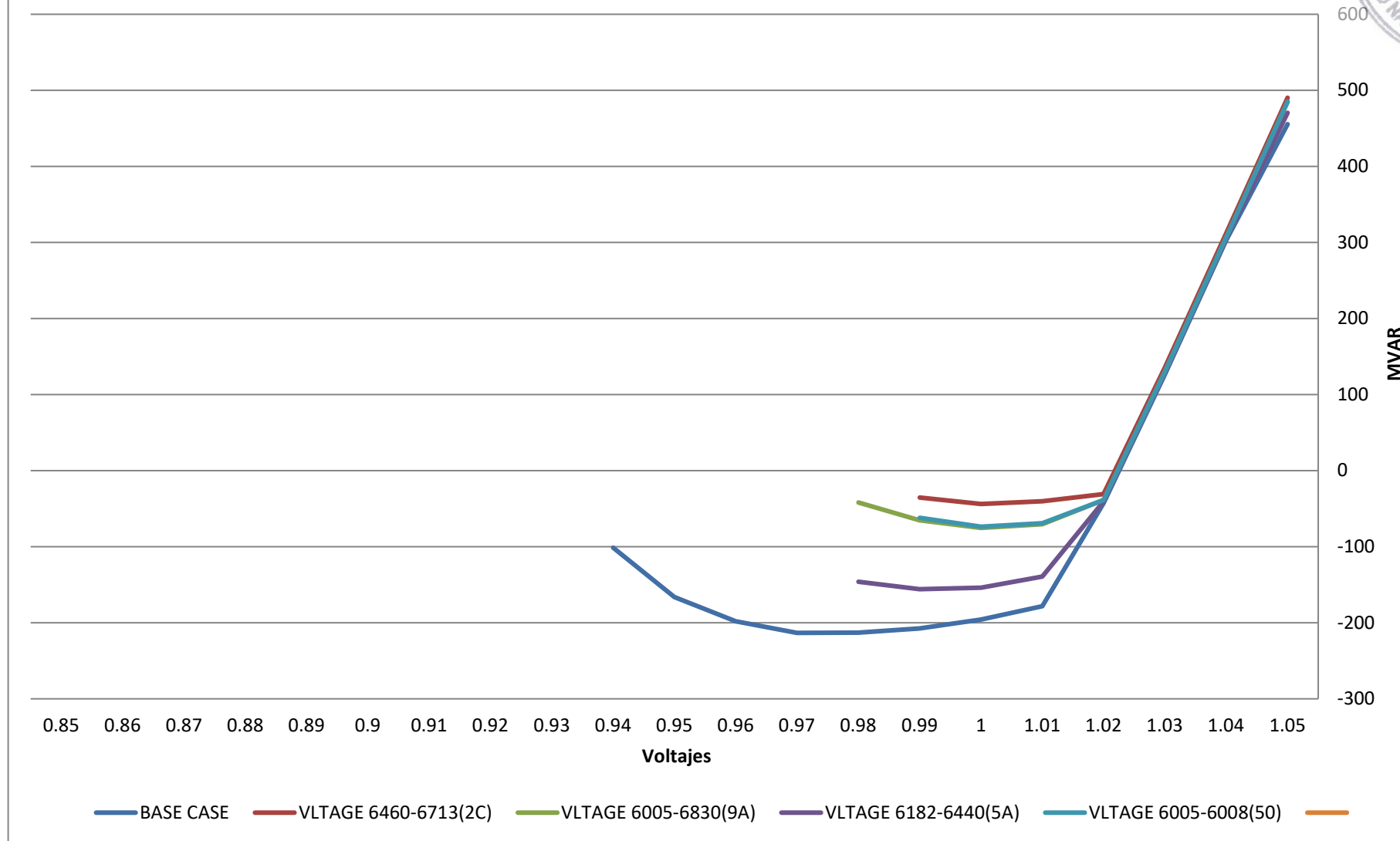

2029CA_ModMax_Lluv- 6004

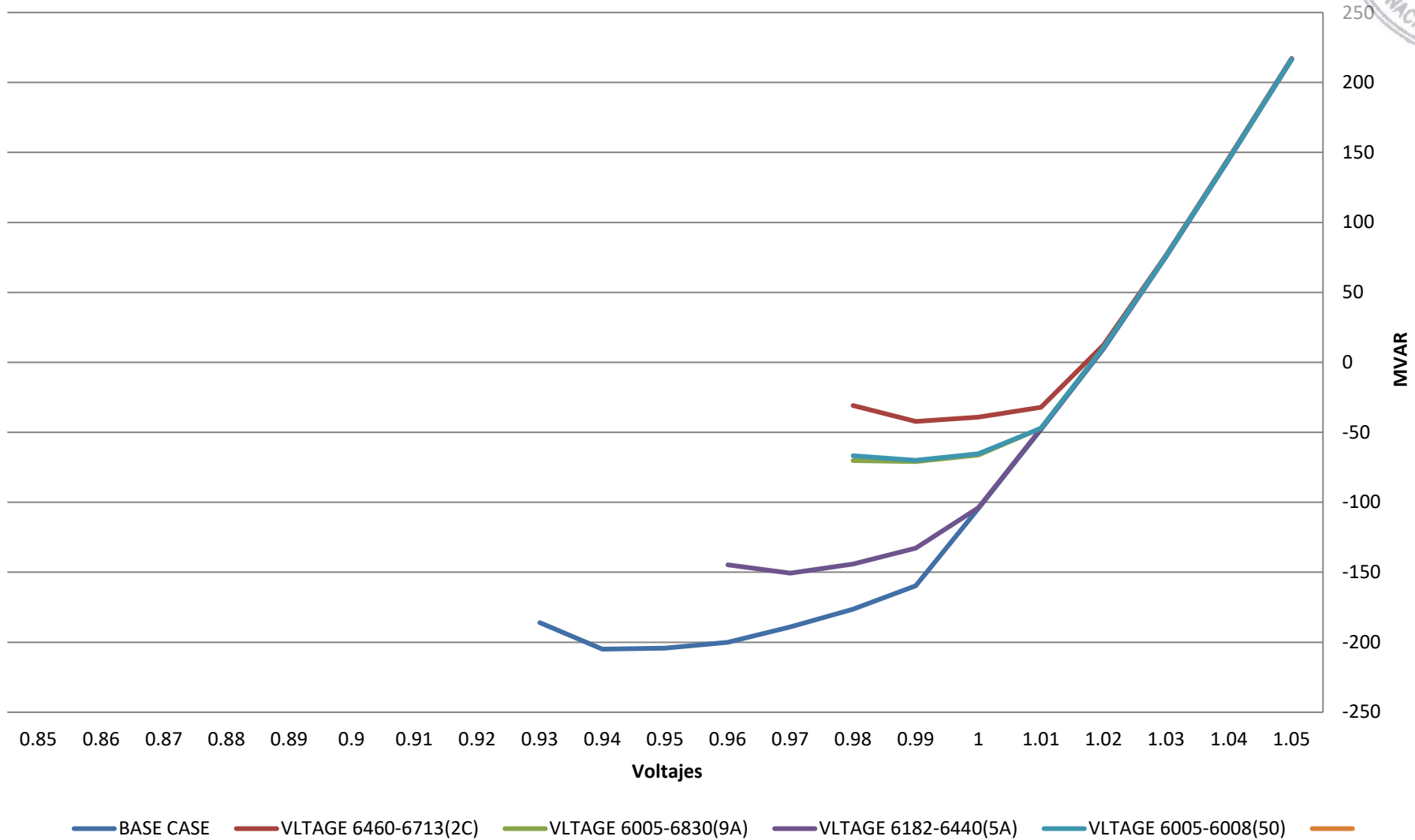

2029CA_ModMax_Lluv- 6005

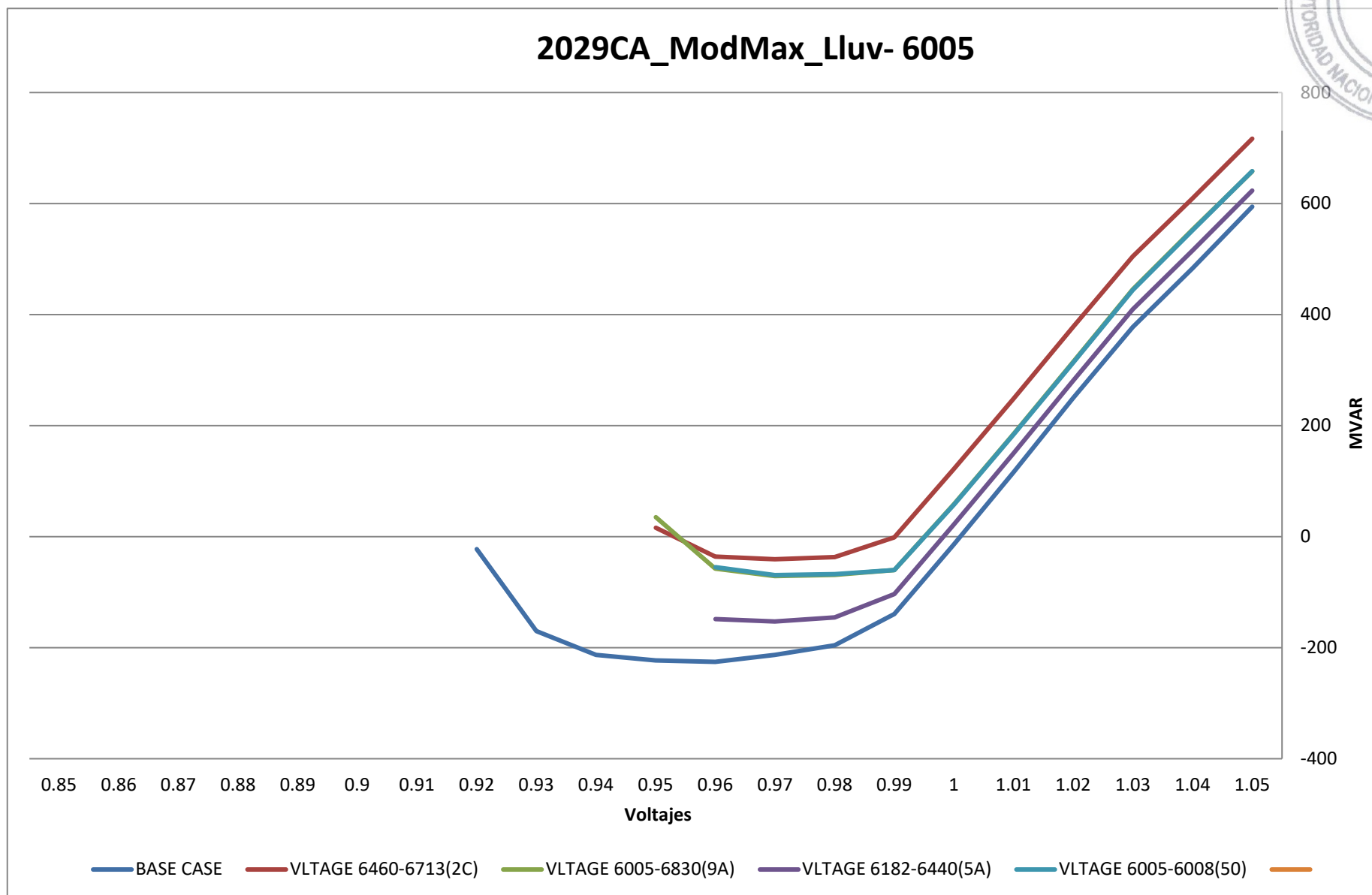



2029CA_ModMax_Lluv- 6009

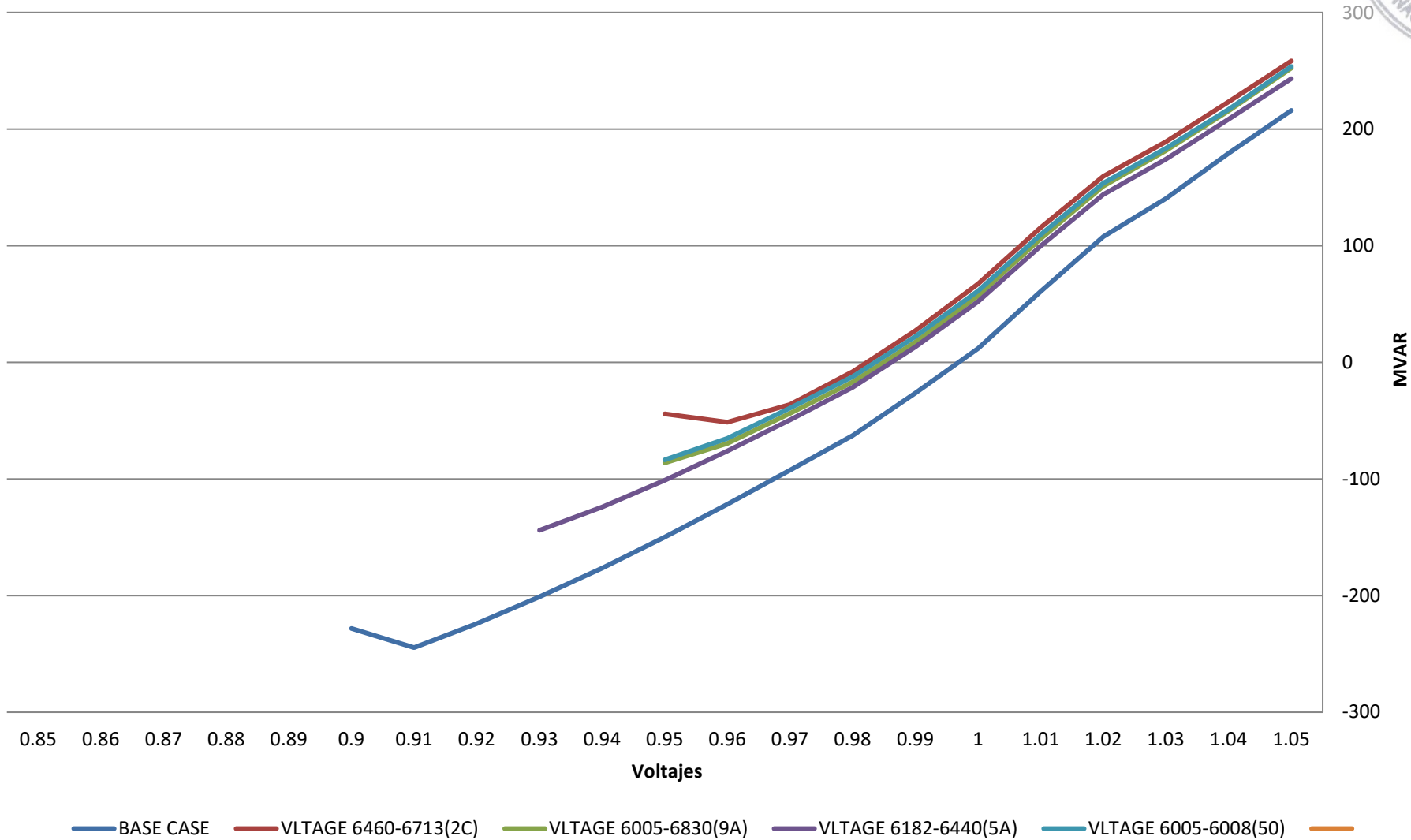

AP

2029CA_ModMax_Lluv- 6011

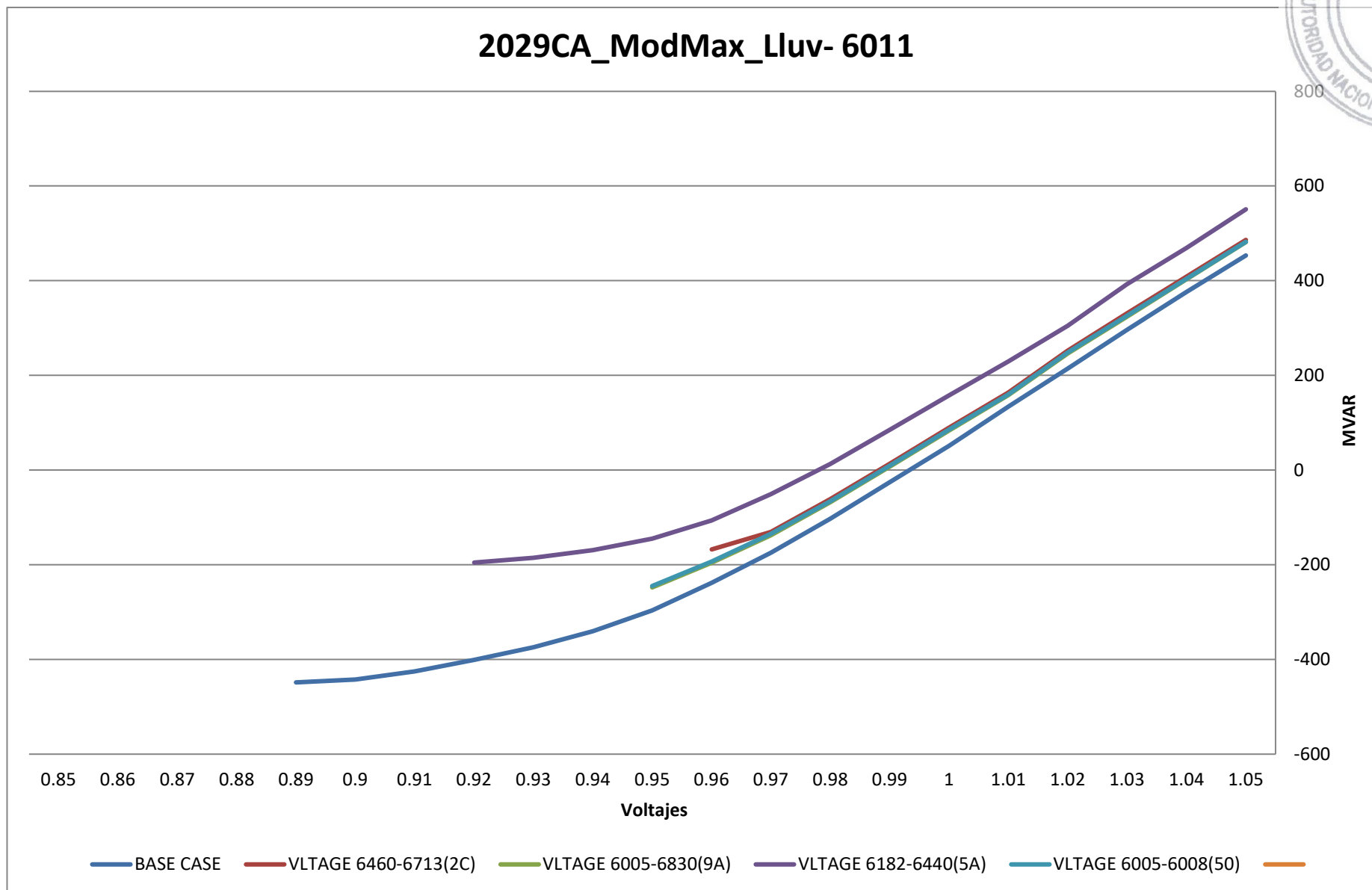

AP



2029CA_ModMax_Lluv- 6012

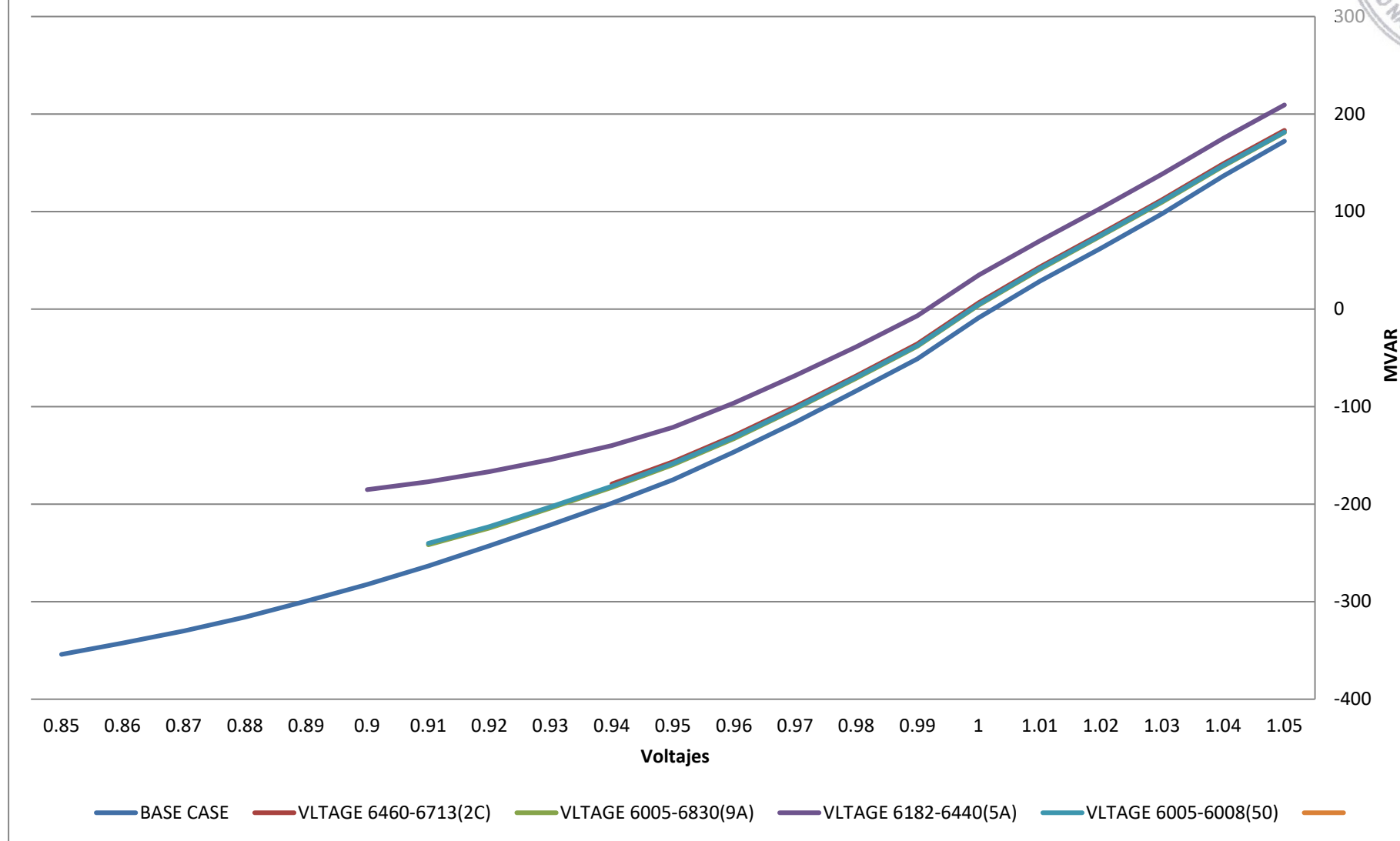

AP



2030 LLUVIOSA

AB

2030CA_ModMax_Lluv- 6001

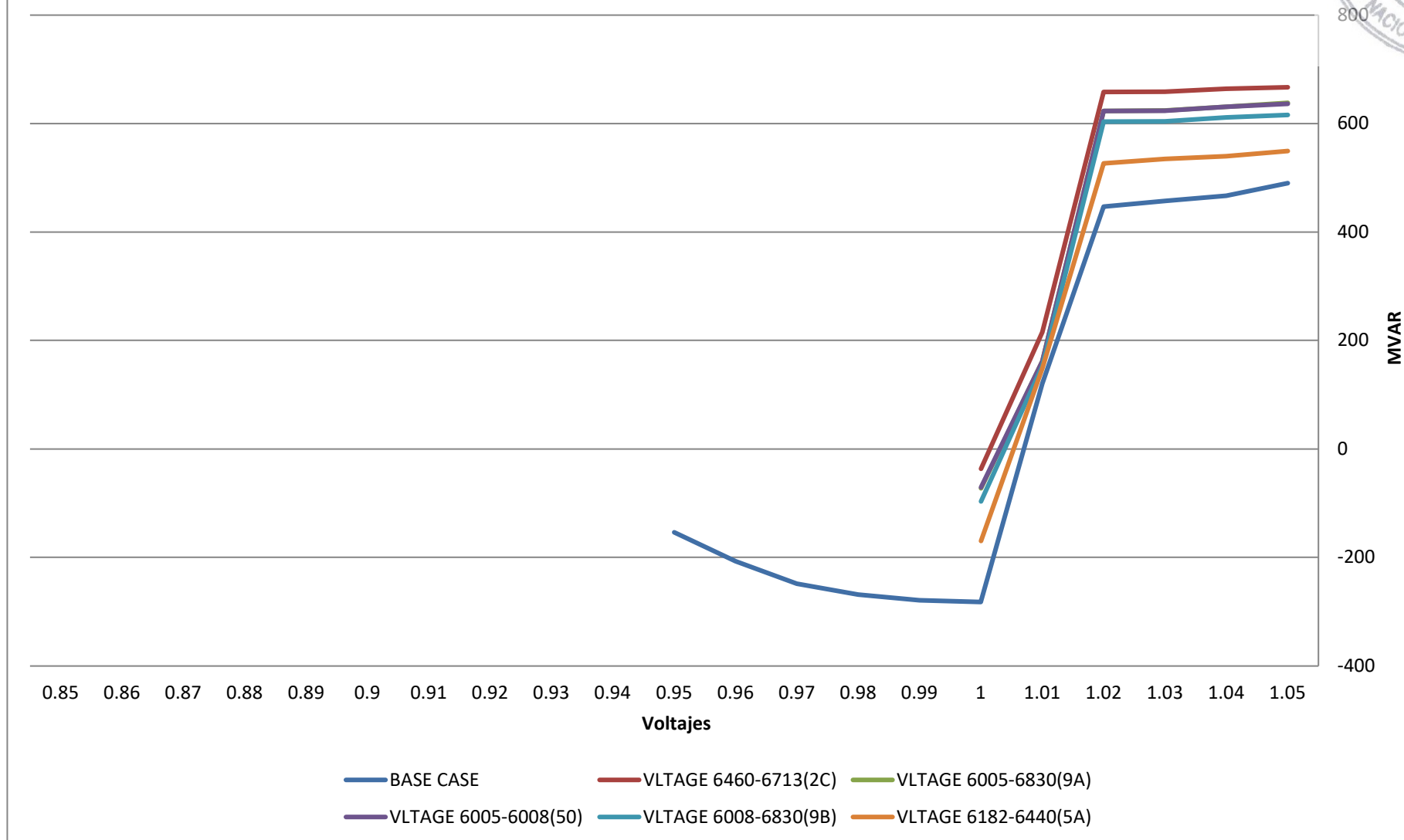

2030CA_ModMax_Lluv- 6002

MVAR

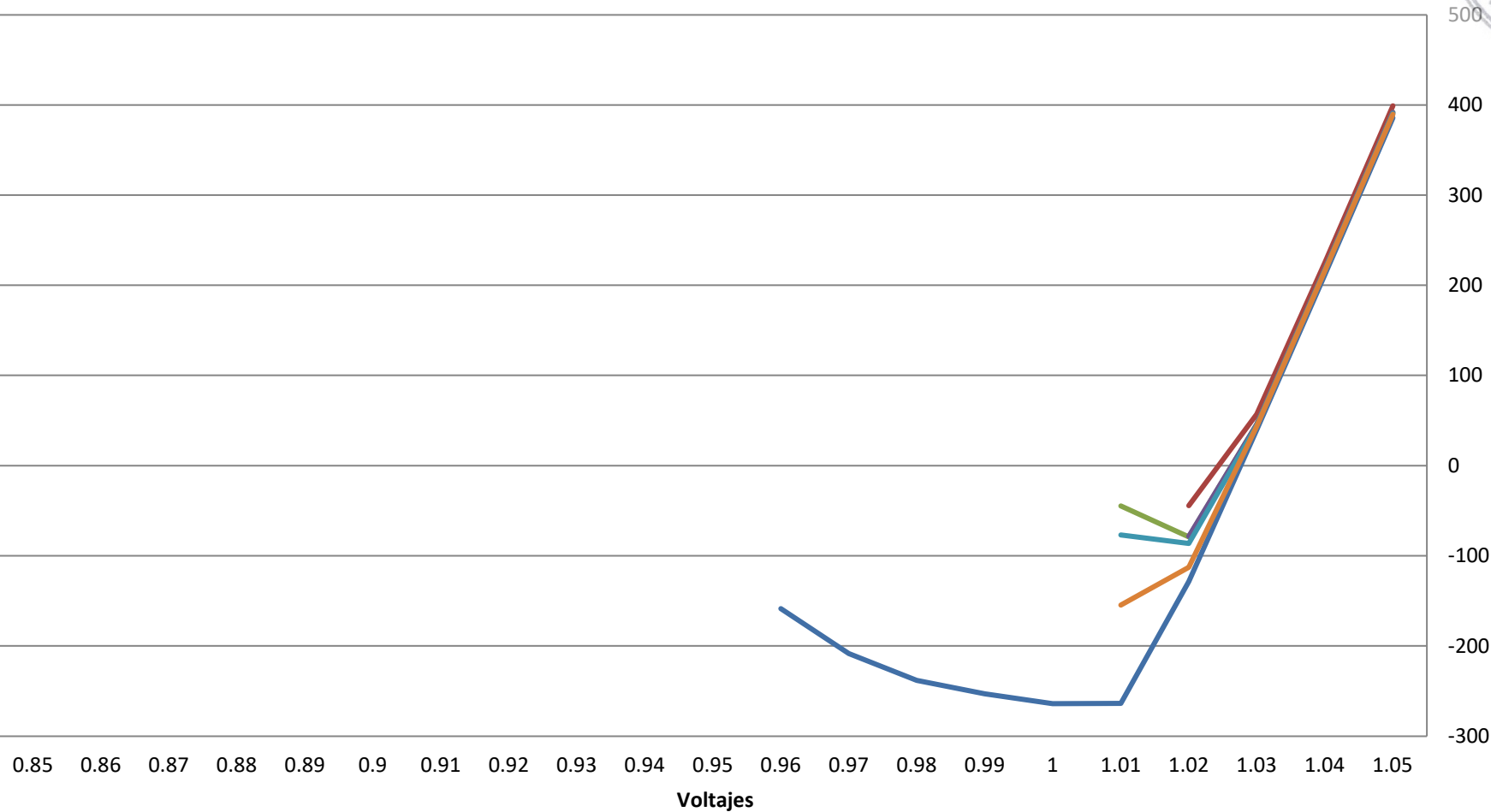

— BASE CASE — VLTAGE 6460-6713(2C) — VLTAGE 6005-6830(9A)
— VLTAGE 6005-6008(50) — VLTAGE 6008-6830(9B) — VLTAGE 6182-6440(5A)

2030CA_ModMax_Lluv- 6004

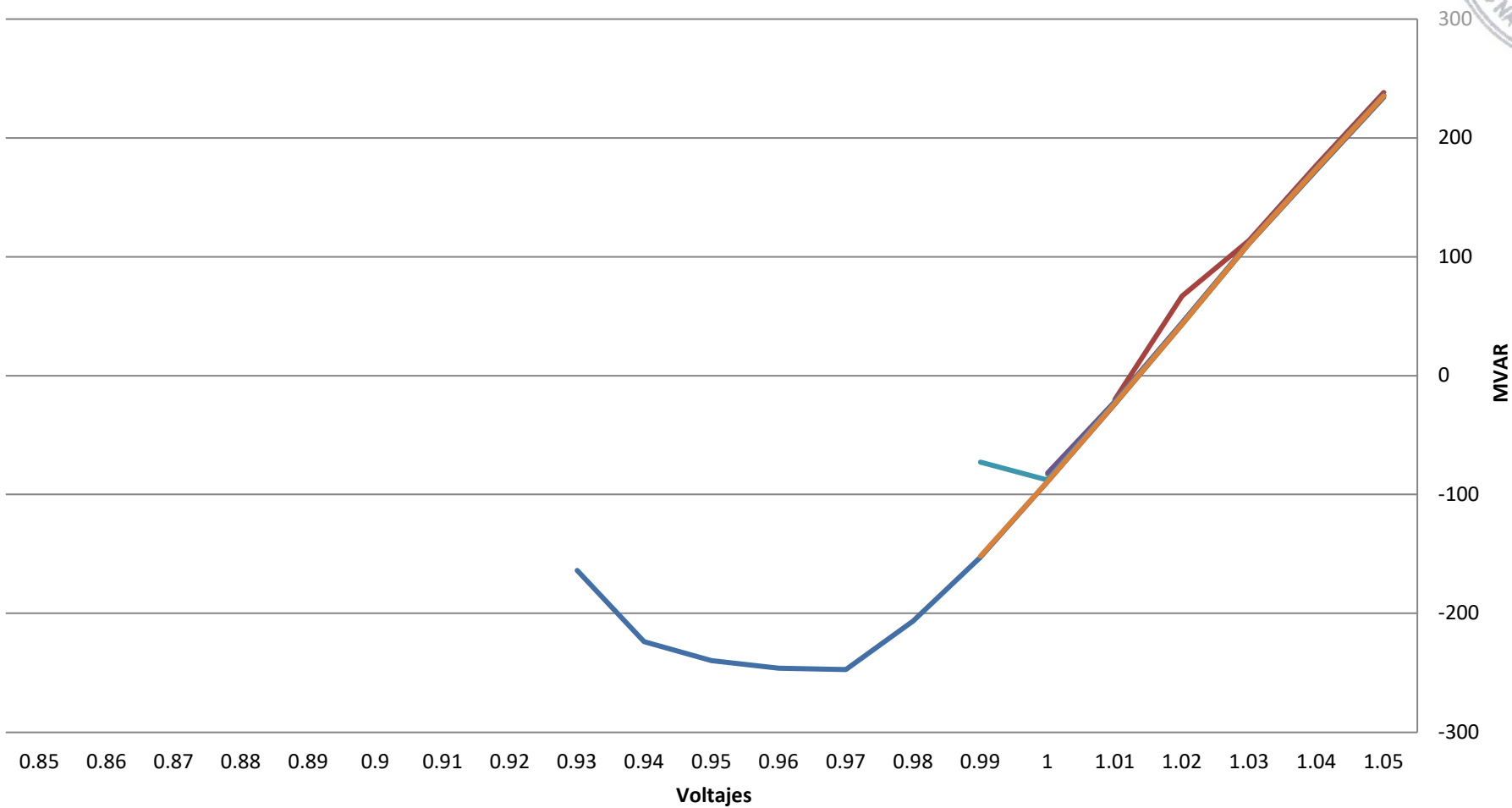

— BASE CASE — VLTAGE 6460-6713(2C) — VLTAGE 6005-6830(9A)
— VLTAGE 6005-6008(50) — VLTAGE 6008-6830(9B) — VLTAGE 6182-6440(5A)

2030CA_ModMax_Lluv- 6005

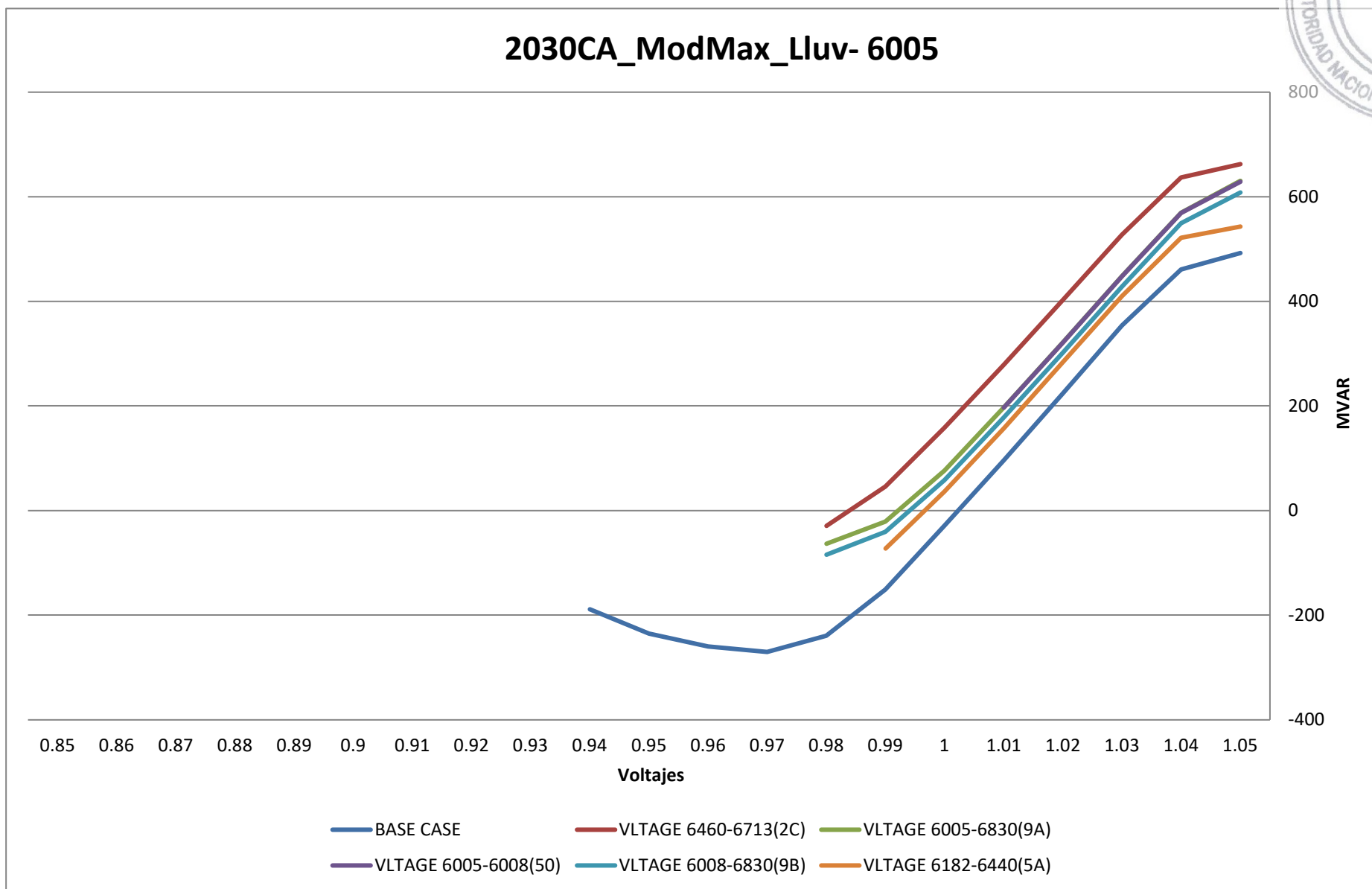

2030CA_ModMax_Lluv- 6009

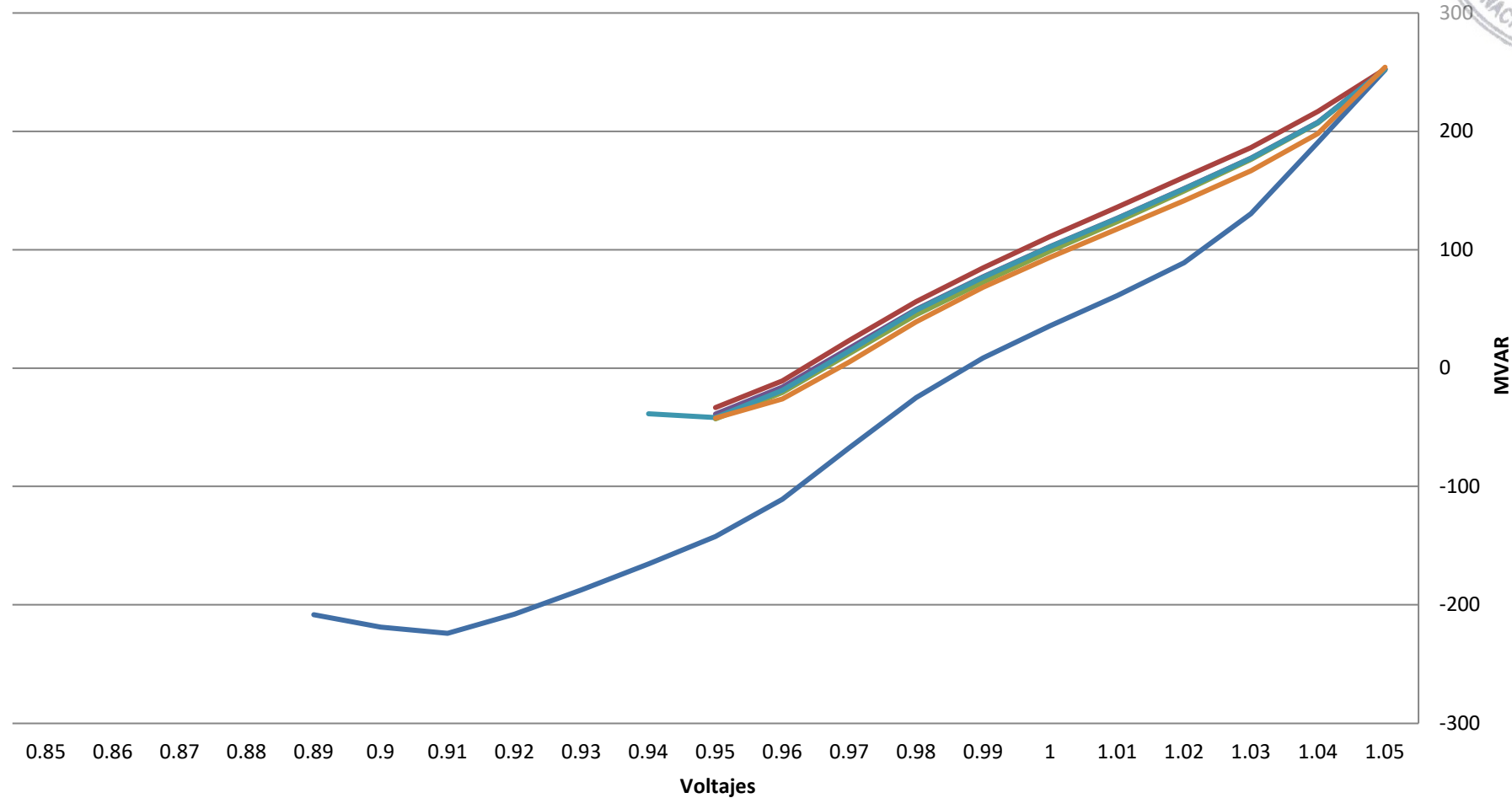

— BASE CASE — VLTAGE 6460-6713(2C) — VLTAGE 6005-6830(9A)
— VLTAGE 6005-6008(50) — VLTAGE 6008-6830(9B) — VLTAGE 6182-6440(5A)

2030CA_ModMax_Lluv- 6011

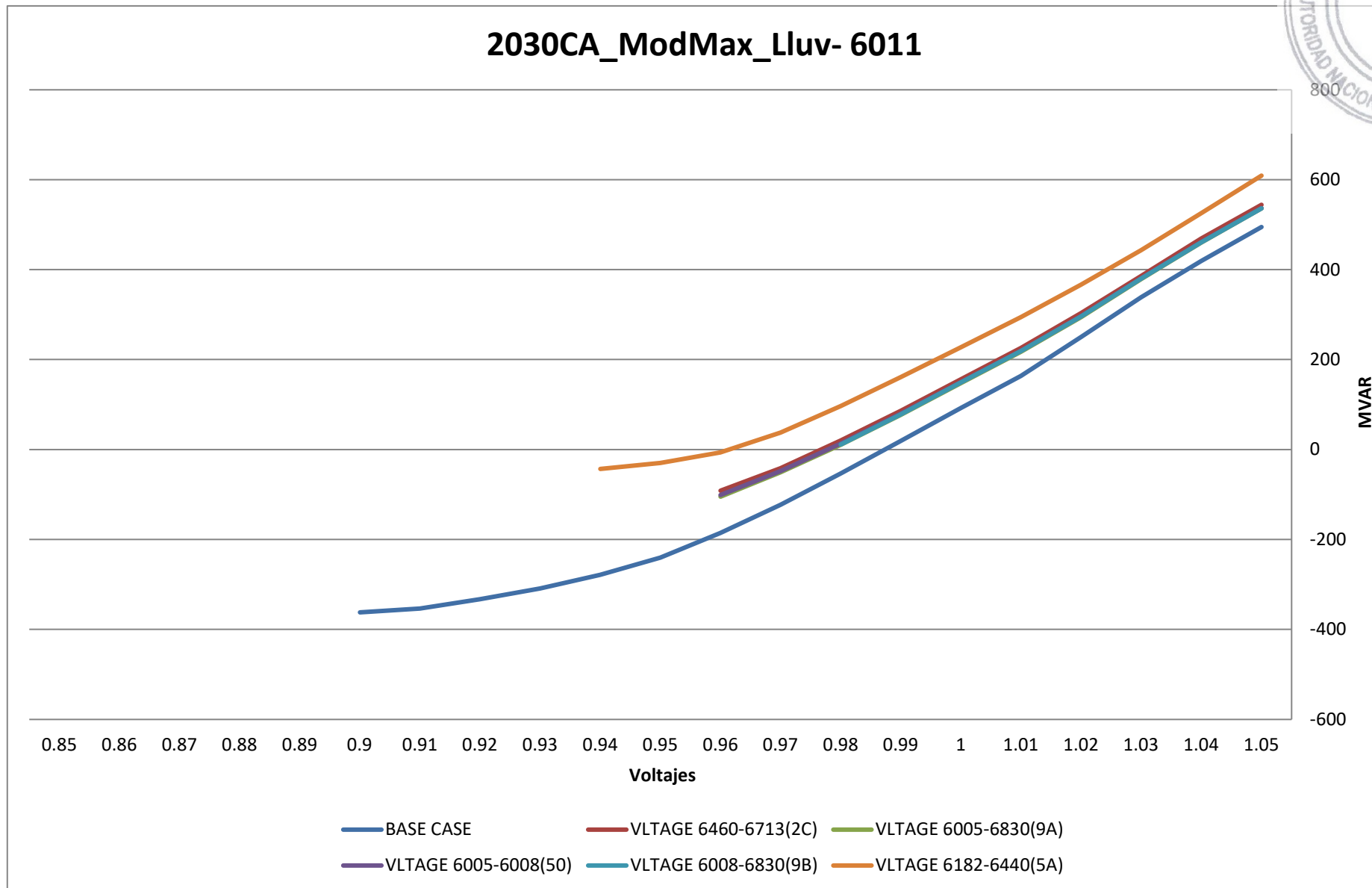

2030CA_ModMax_Lluv- 6012

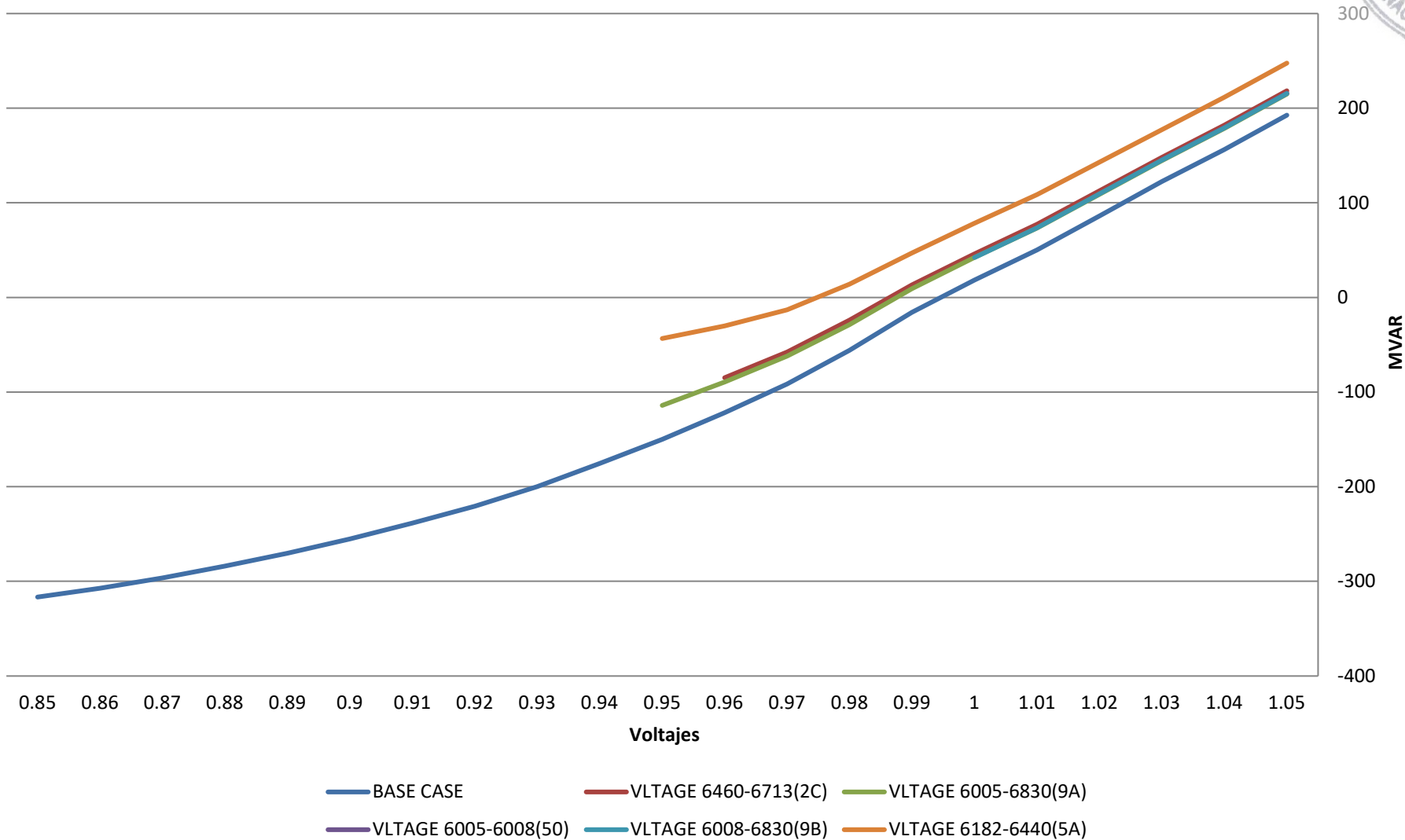



2032 LLUVIOSA

AB



2032CA_ModMax_Lluv- 6001

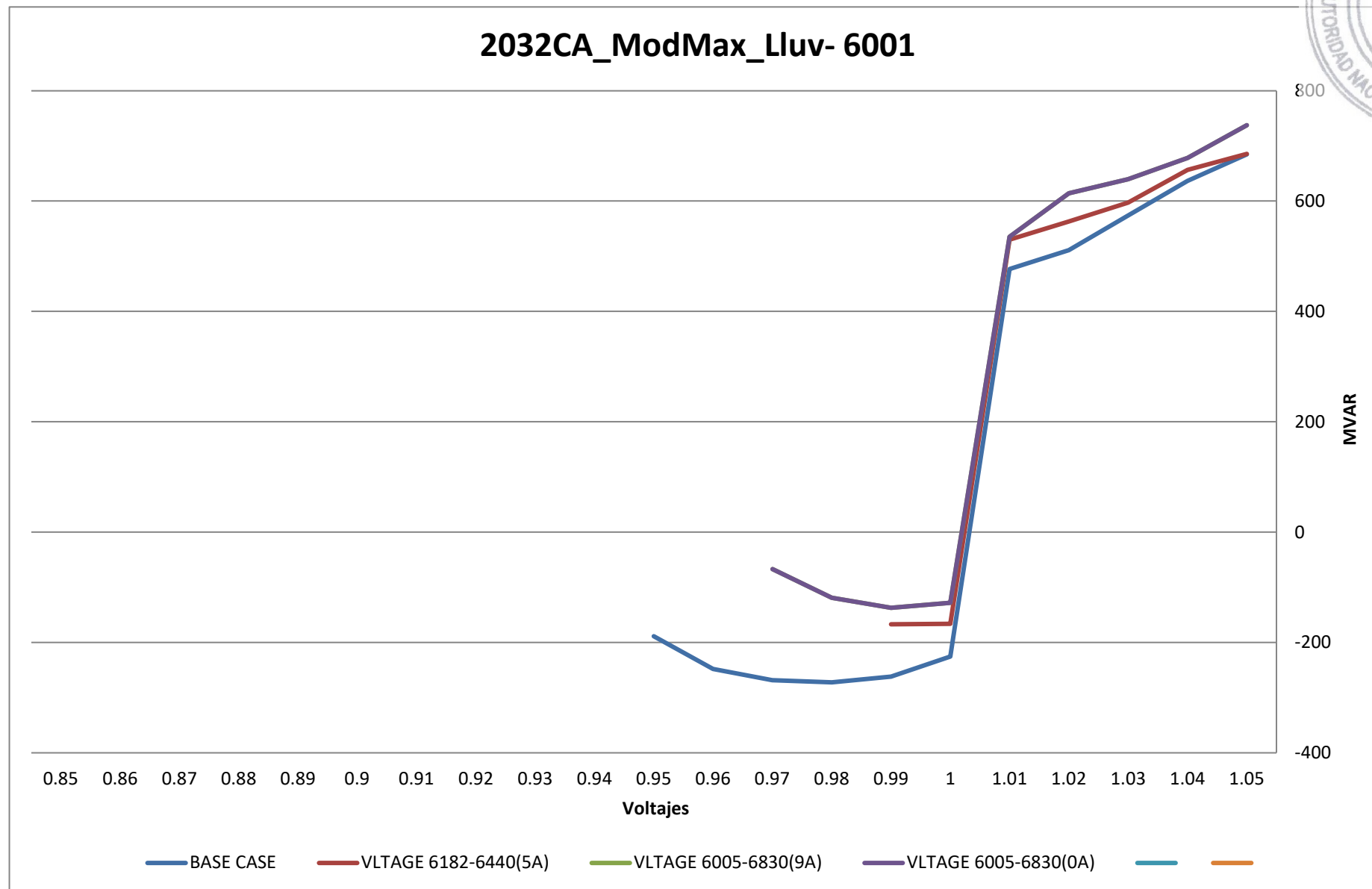

AP



2032CA_ModMax_Lluv- 6002

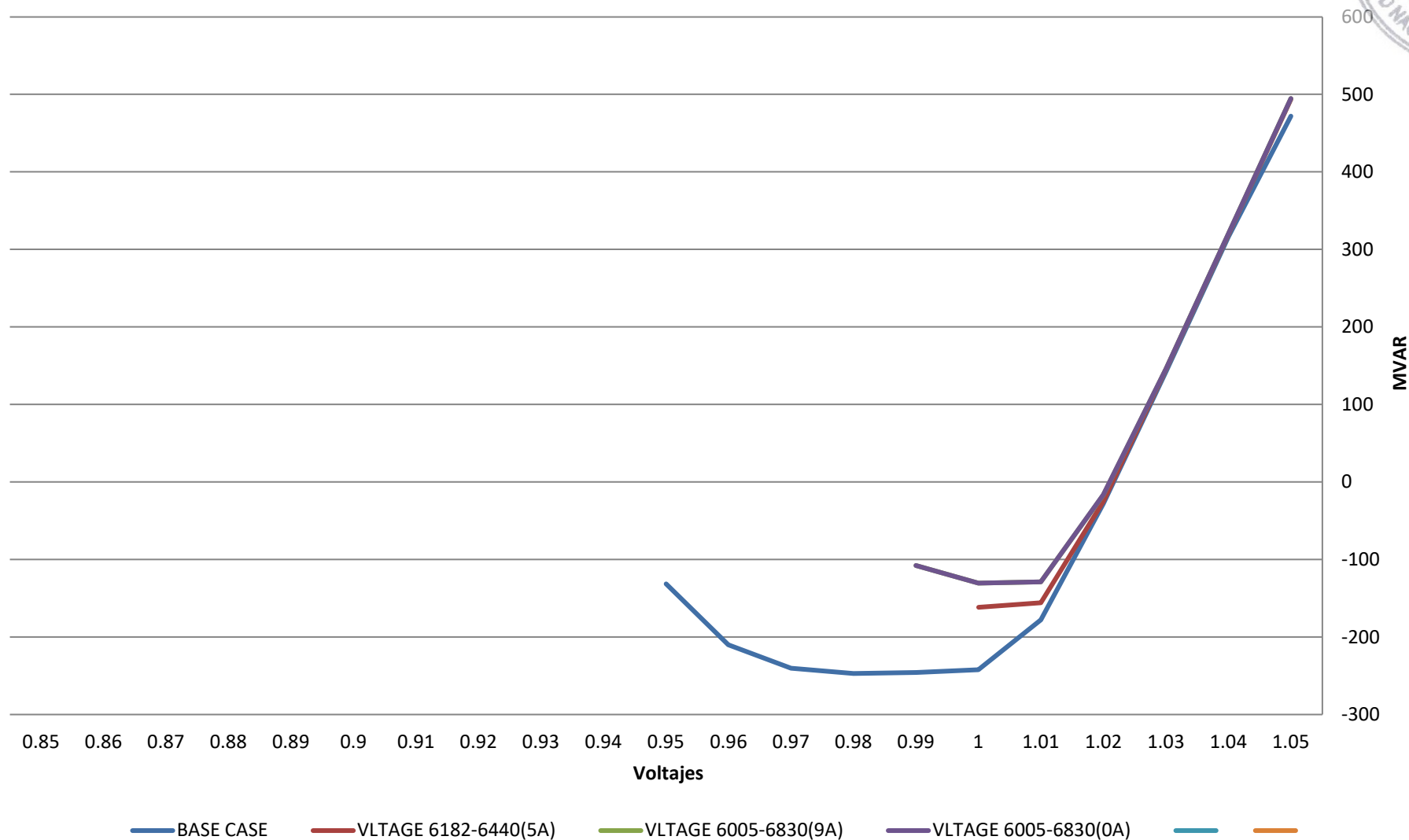

2032CA_ModMax_Lluv- 6004

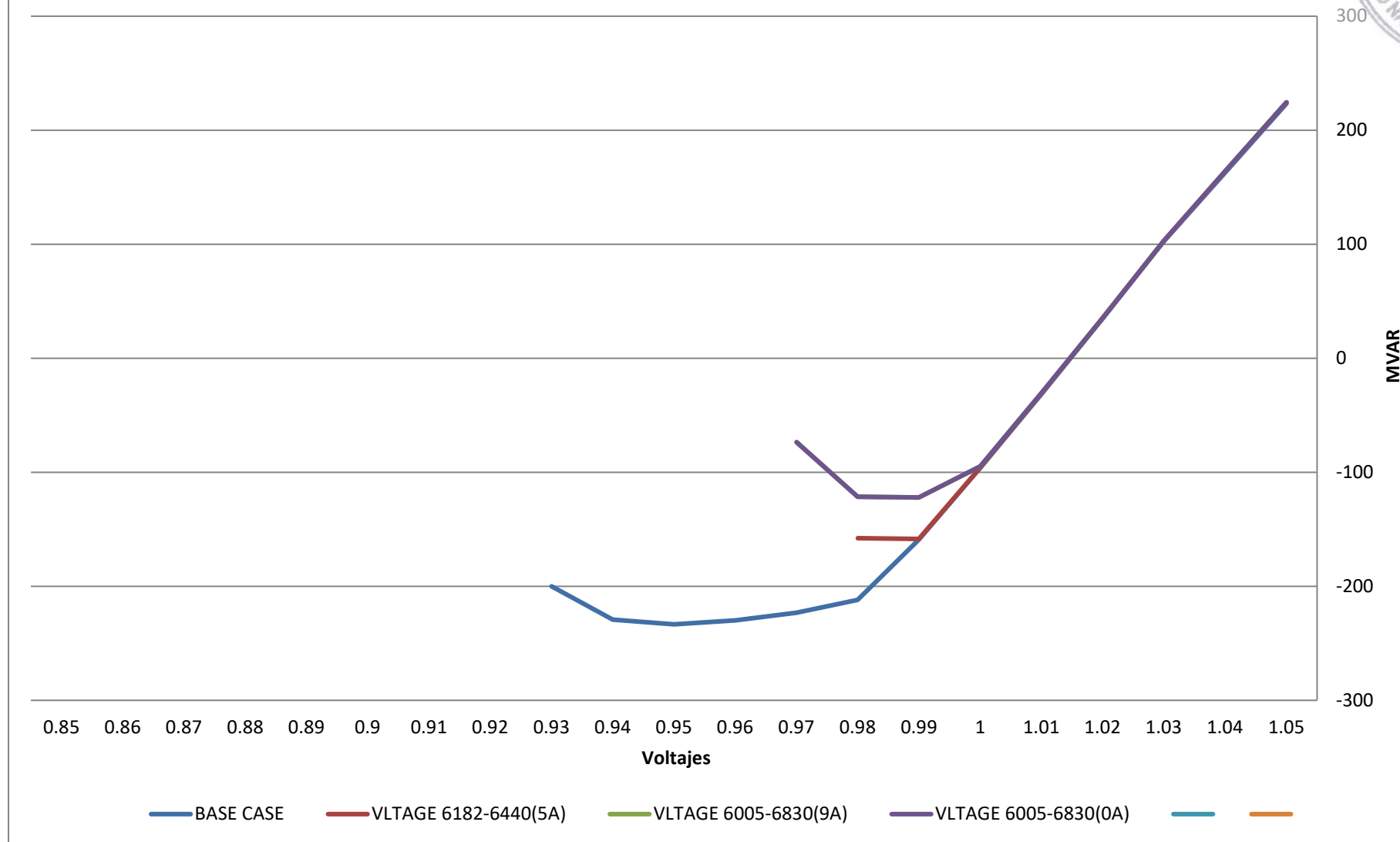

2032CA_ModMax_Lluv- 6005

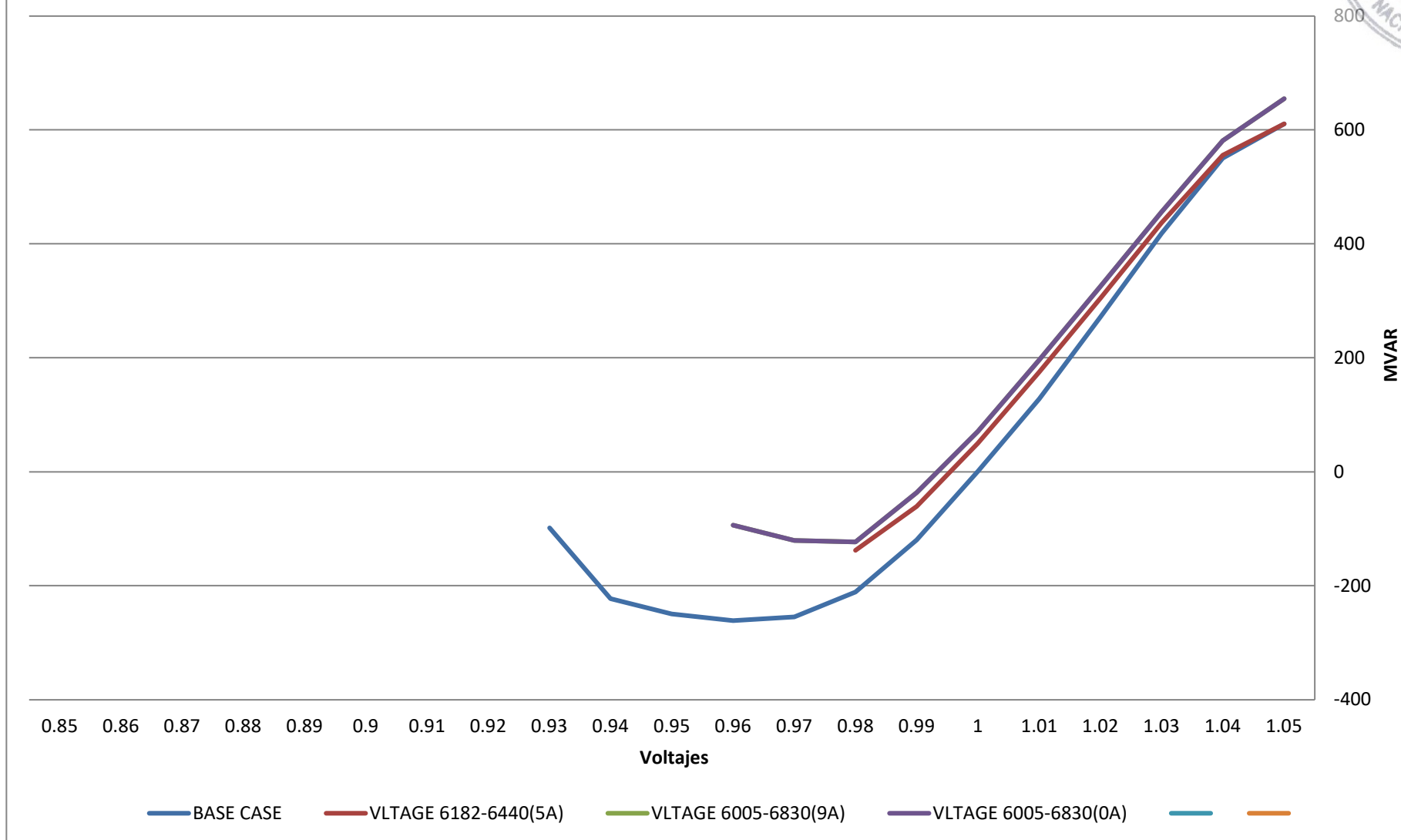



2032CA_ModMax_Lluv- 6009

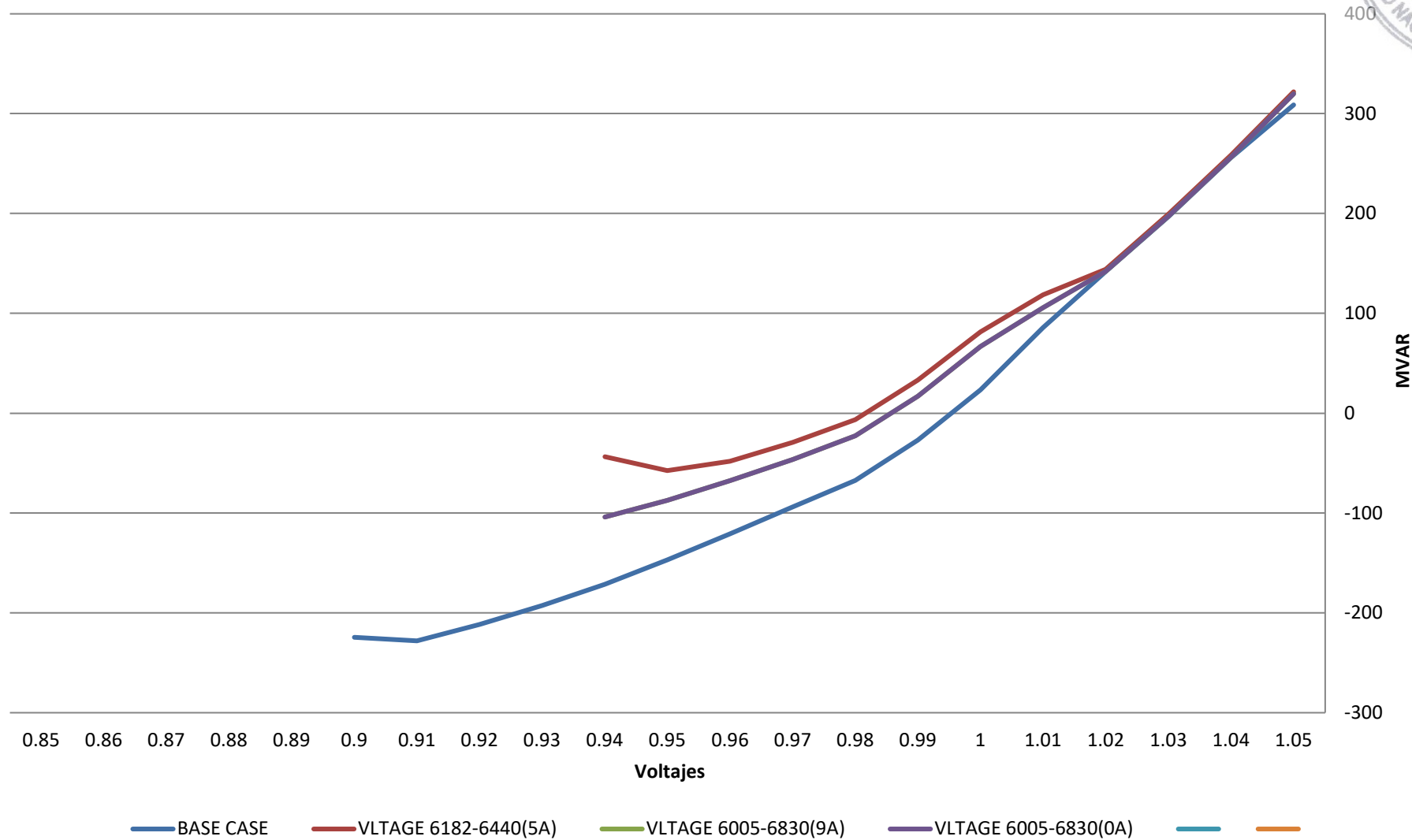

AP



2032CA_ModMax_Lluv- 6011

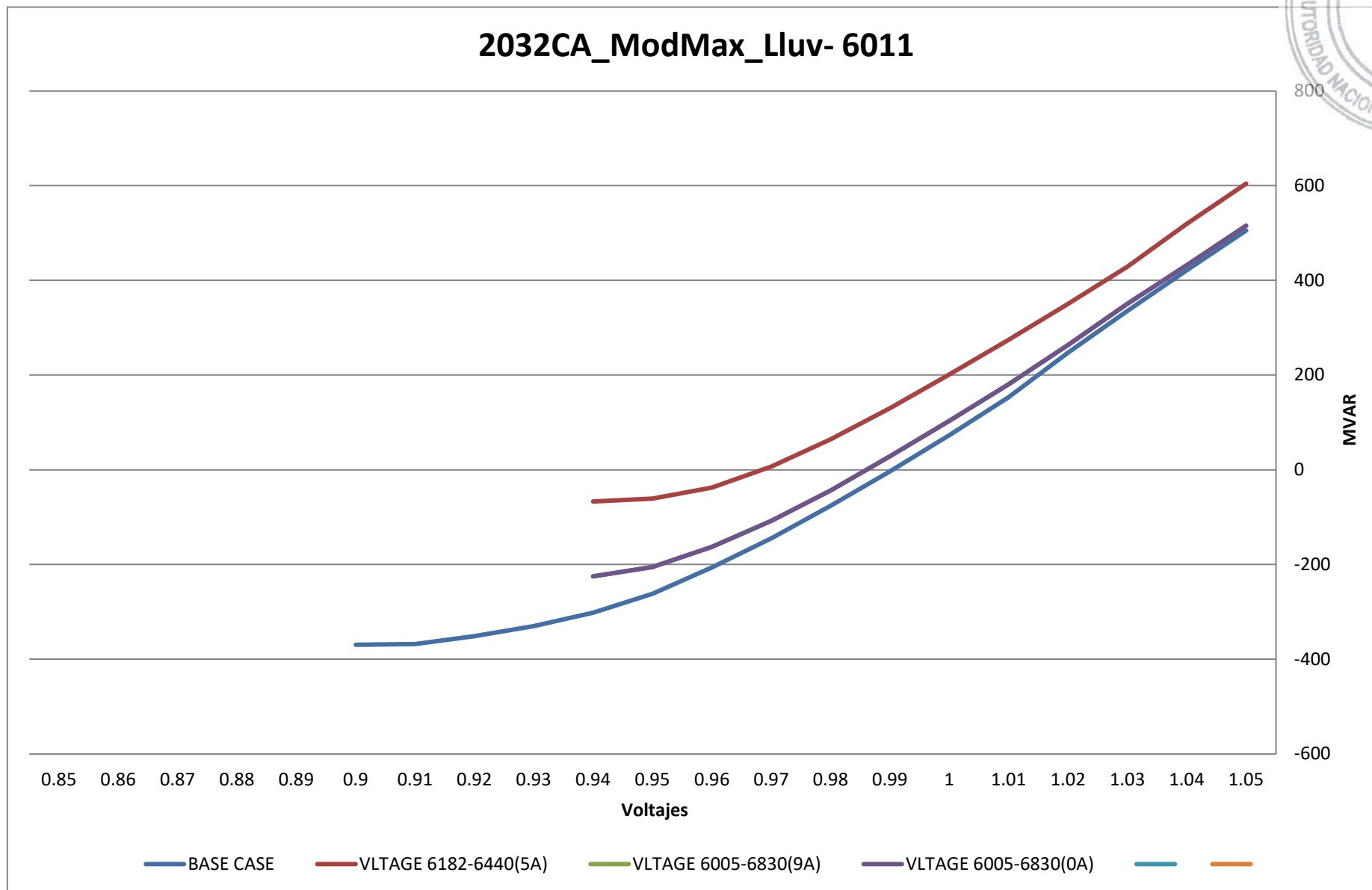

AP



2032CA_ModMax_Lluv- 6012

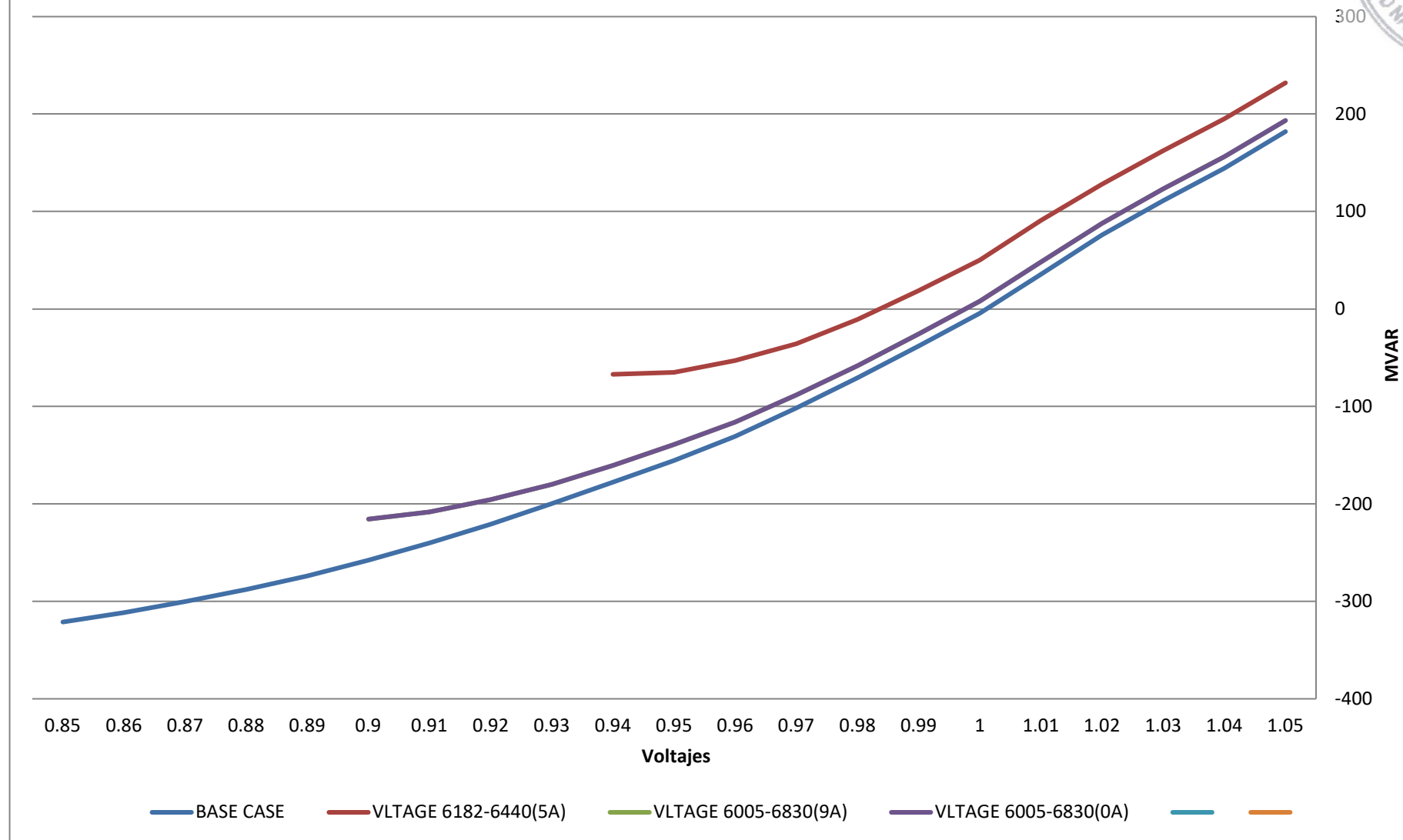

AP



2034 LLUVIOSA

AB

2034CA_ModMax_Lluv- 6001

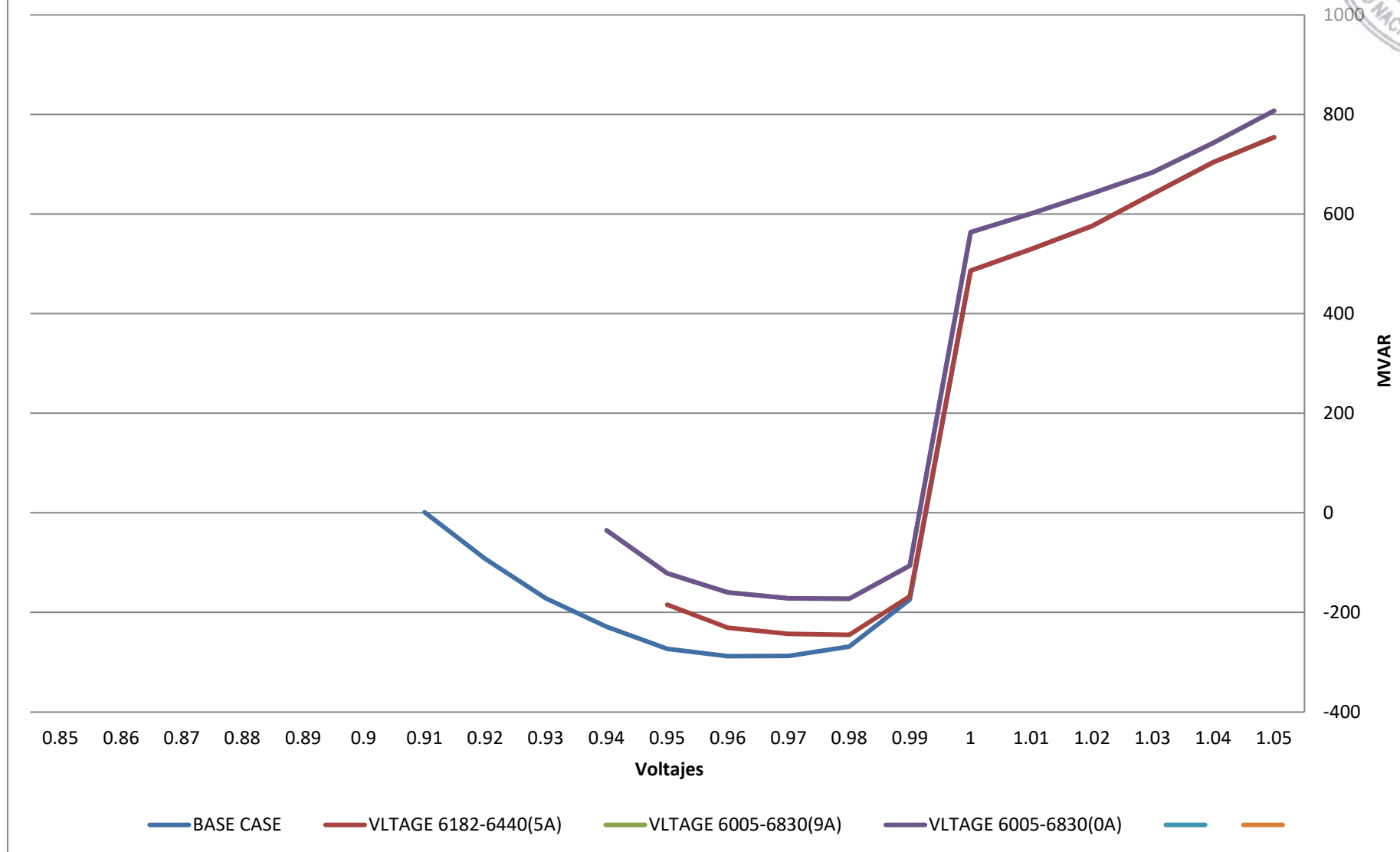



2034CA_ModMax_Lluv- 6002

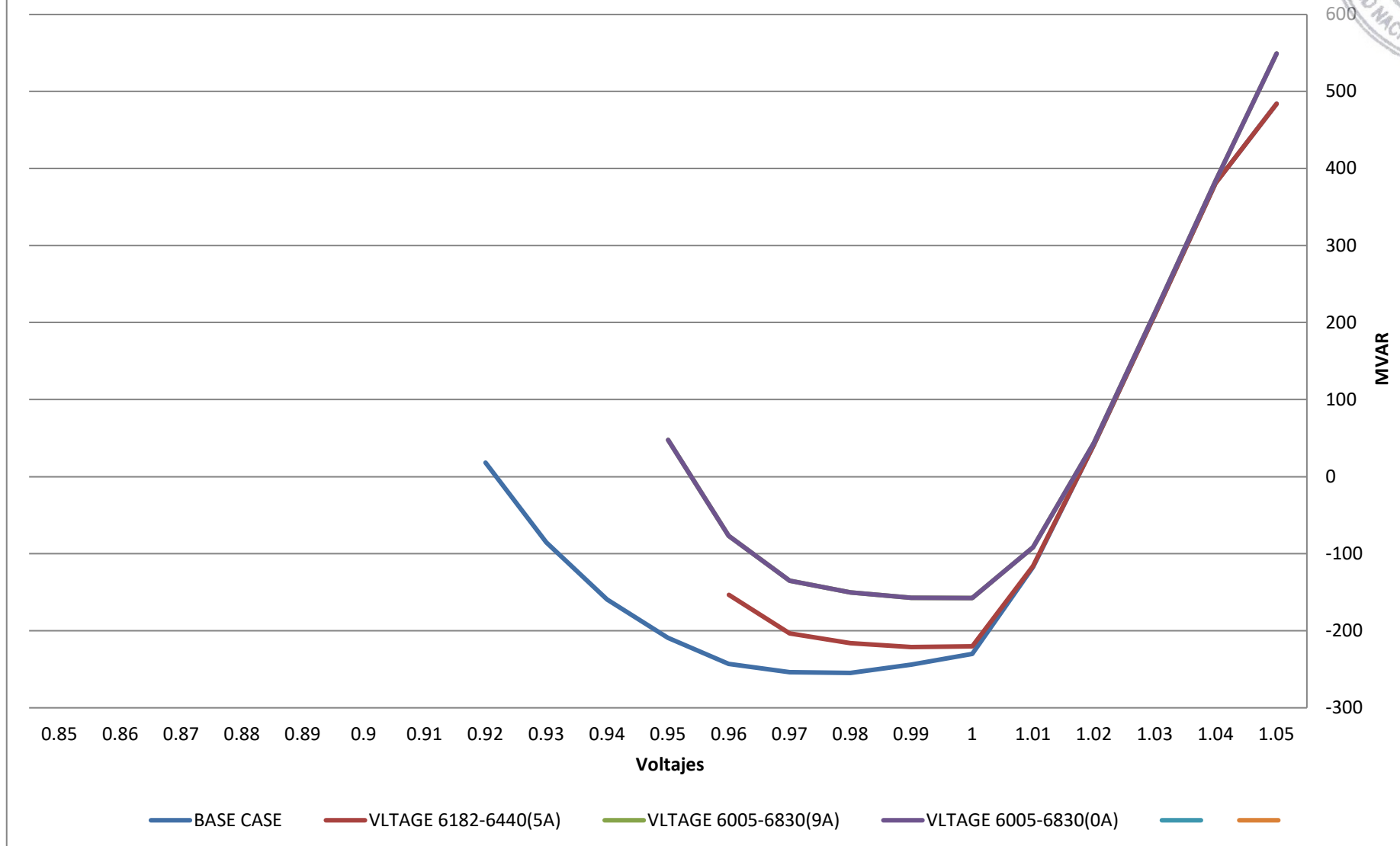

AP



2034CA_ModMax_Lluv- 6004

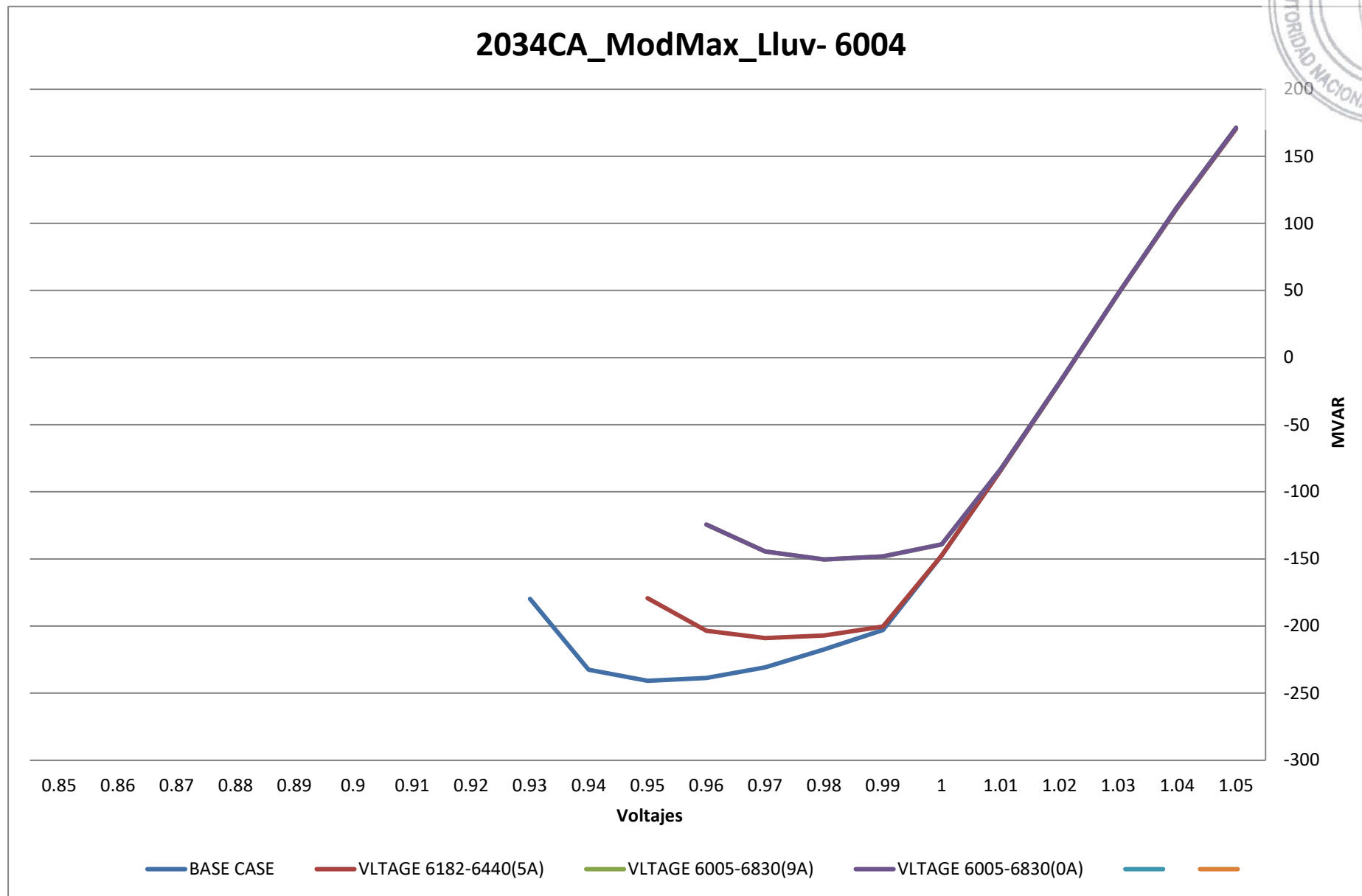

AP

2034CA_ModMax_Lluv- 6005

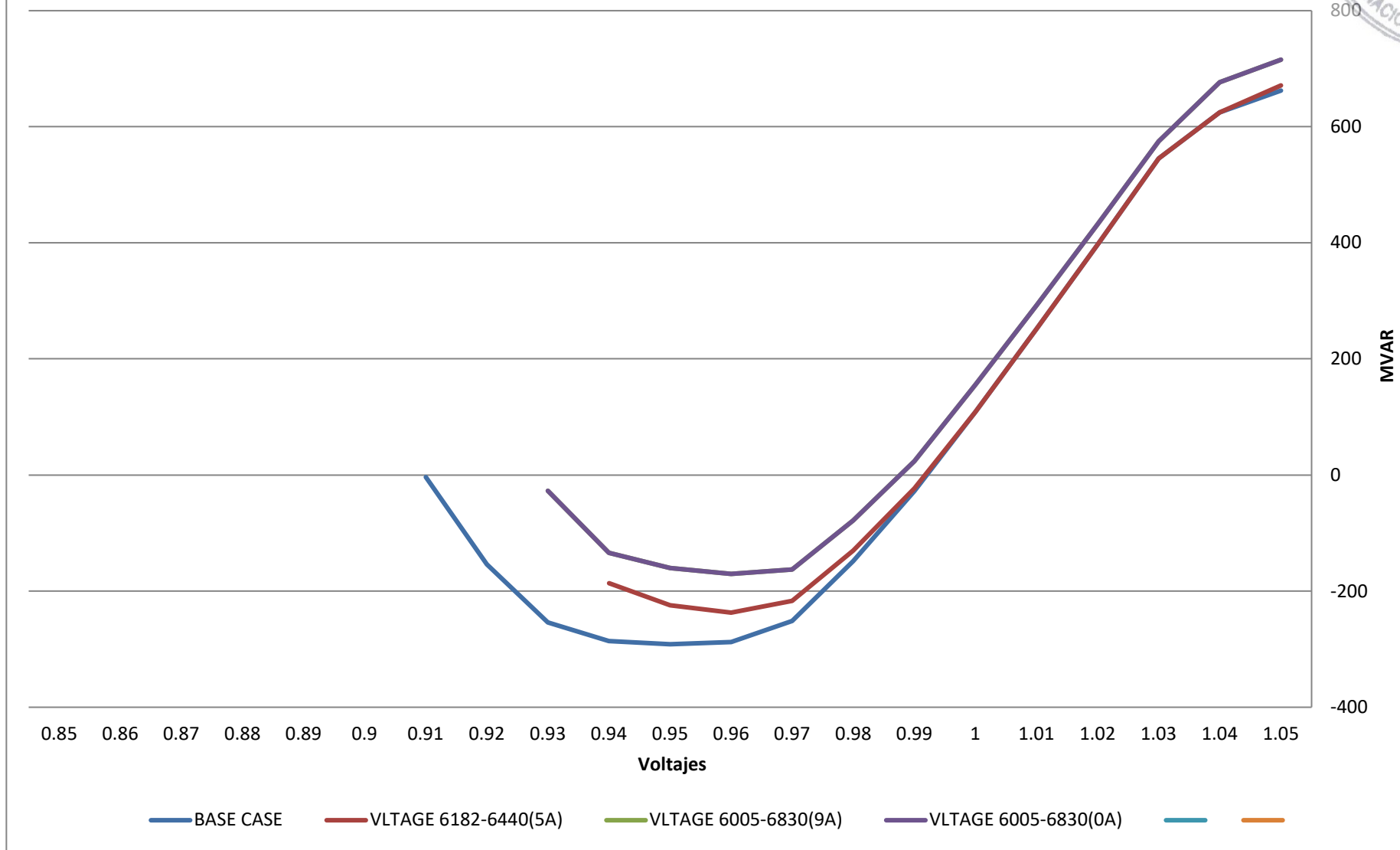



11257

2034CA_ModMax_Lluv- 6009

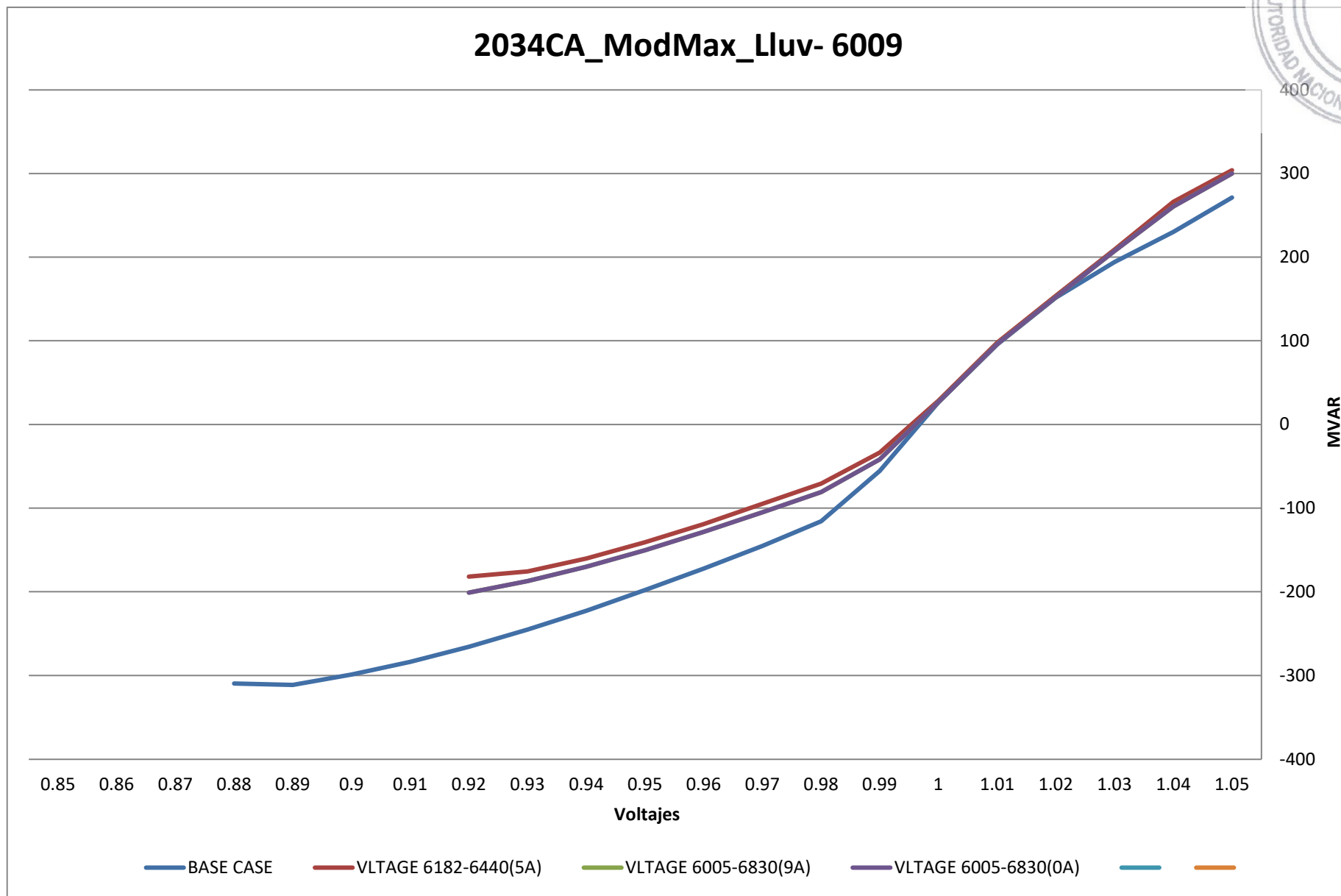

2034CA_ModMax_Lluv- 6011

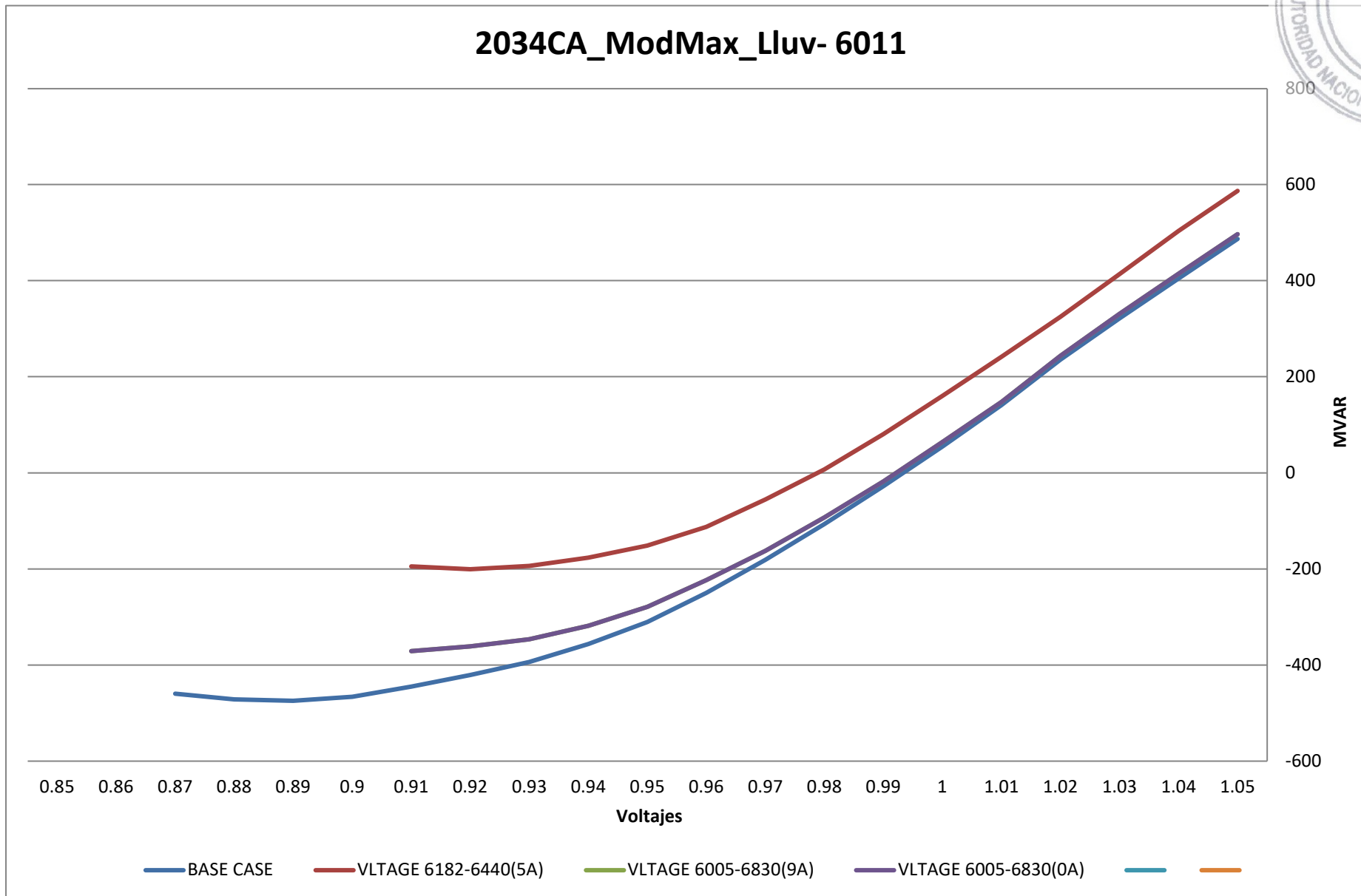



2034CA_ModMax_Lluv- 6012

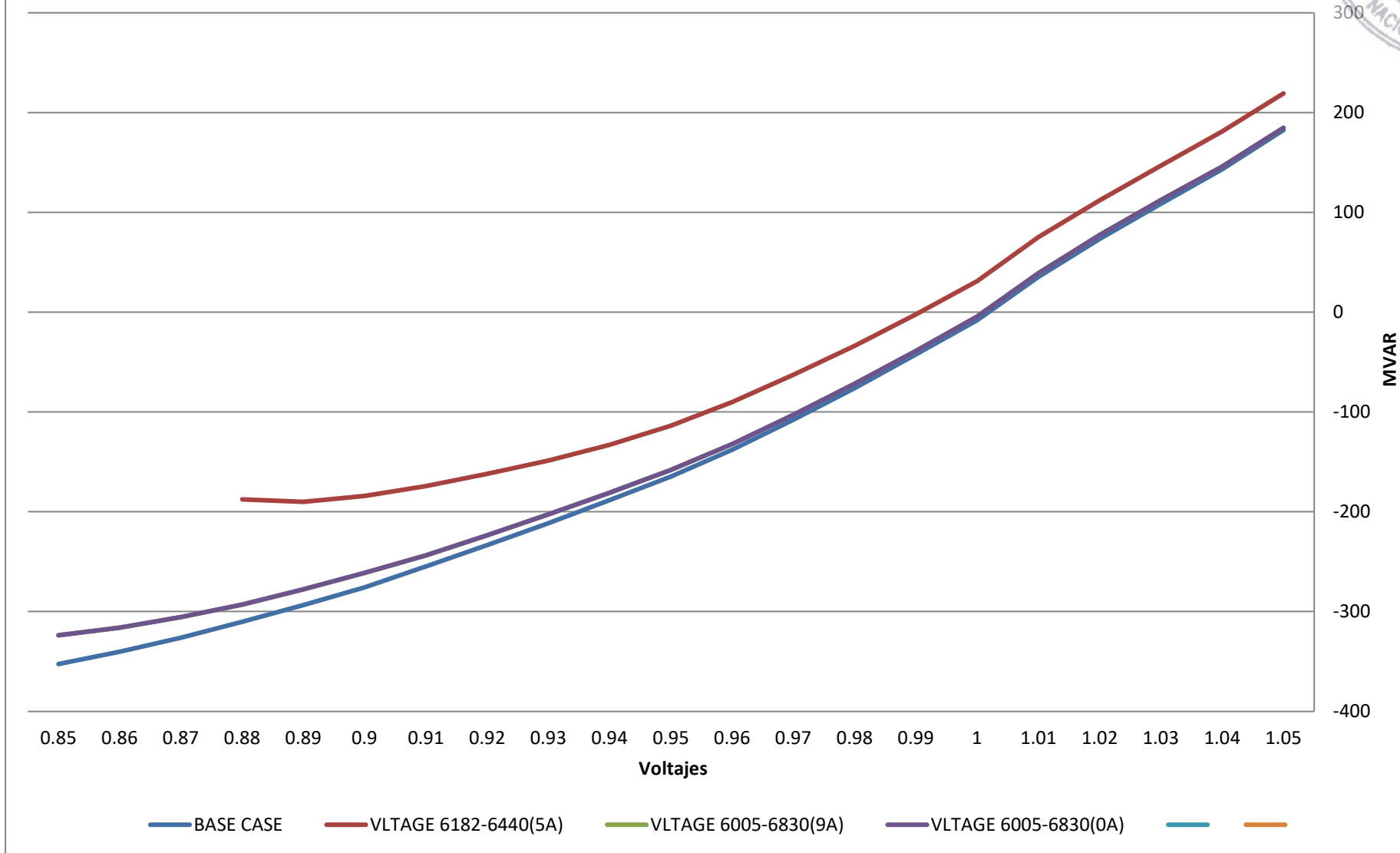

AP



2036 LLUVIOSA

AB

2036CA_ModMax_Lluv- 6001

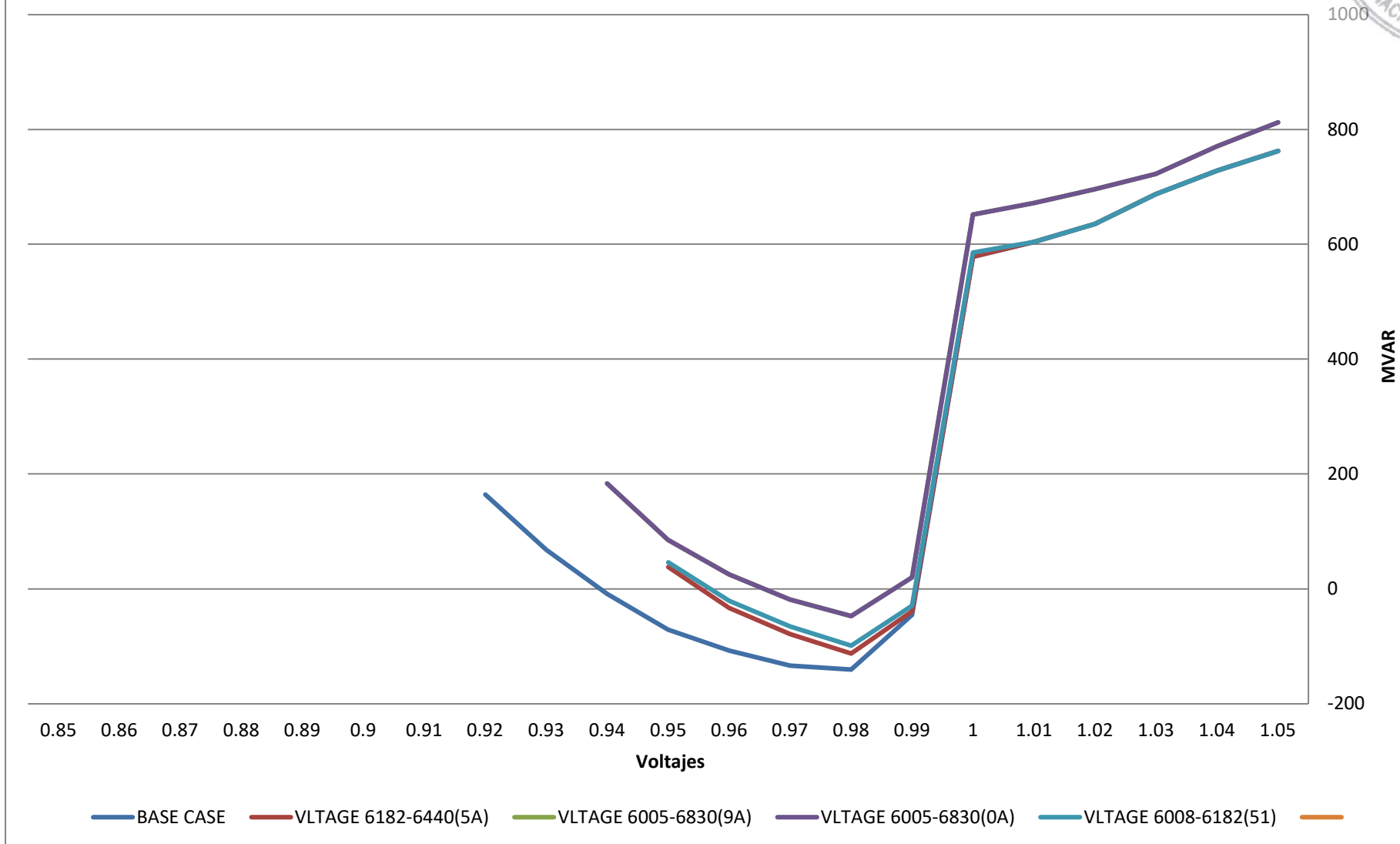



2036CA_ModMax_Lluv- 6002

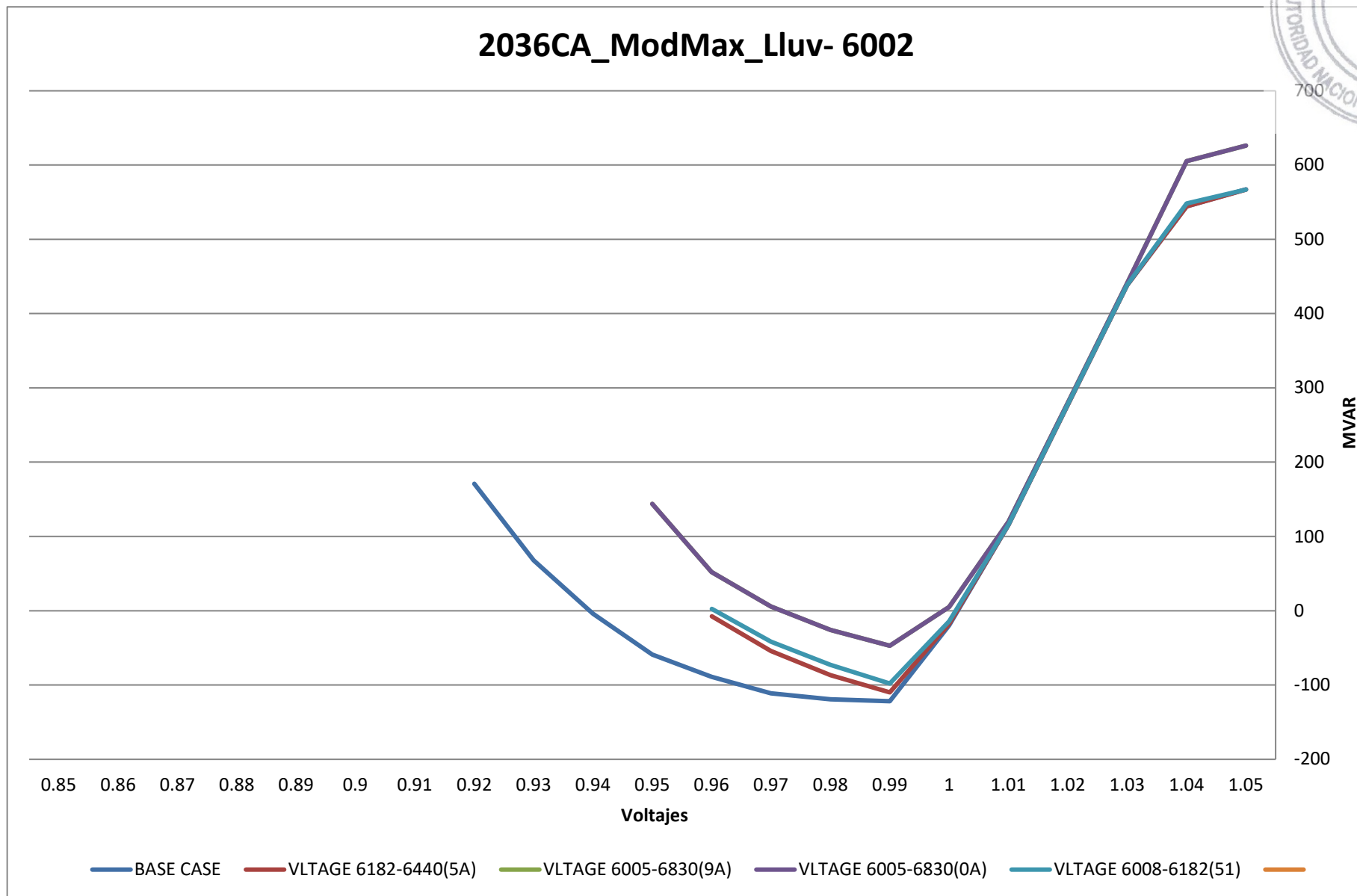

AP

2036CA_ModMax_Lluv- 6004

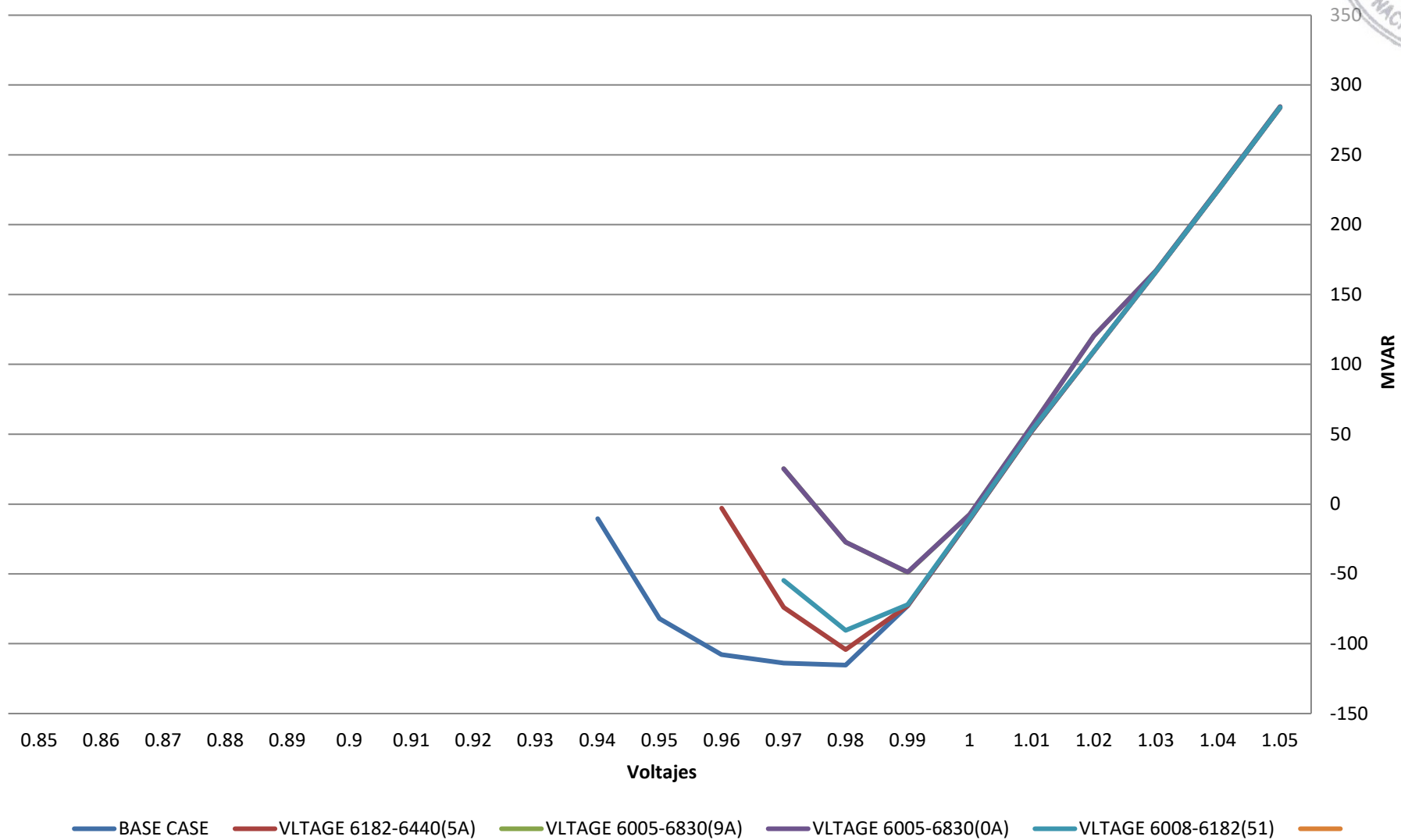

2036CA_ModMax_Lluv- 6005

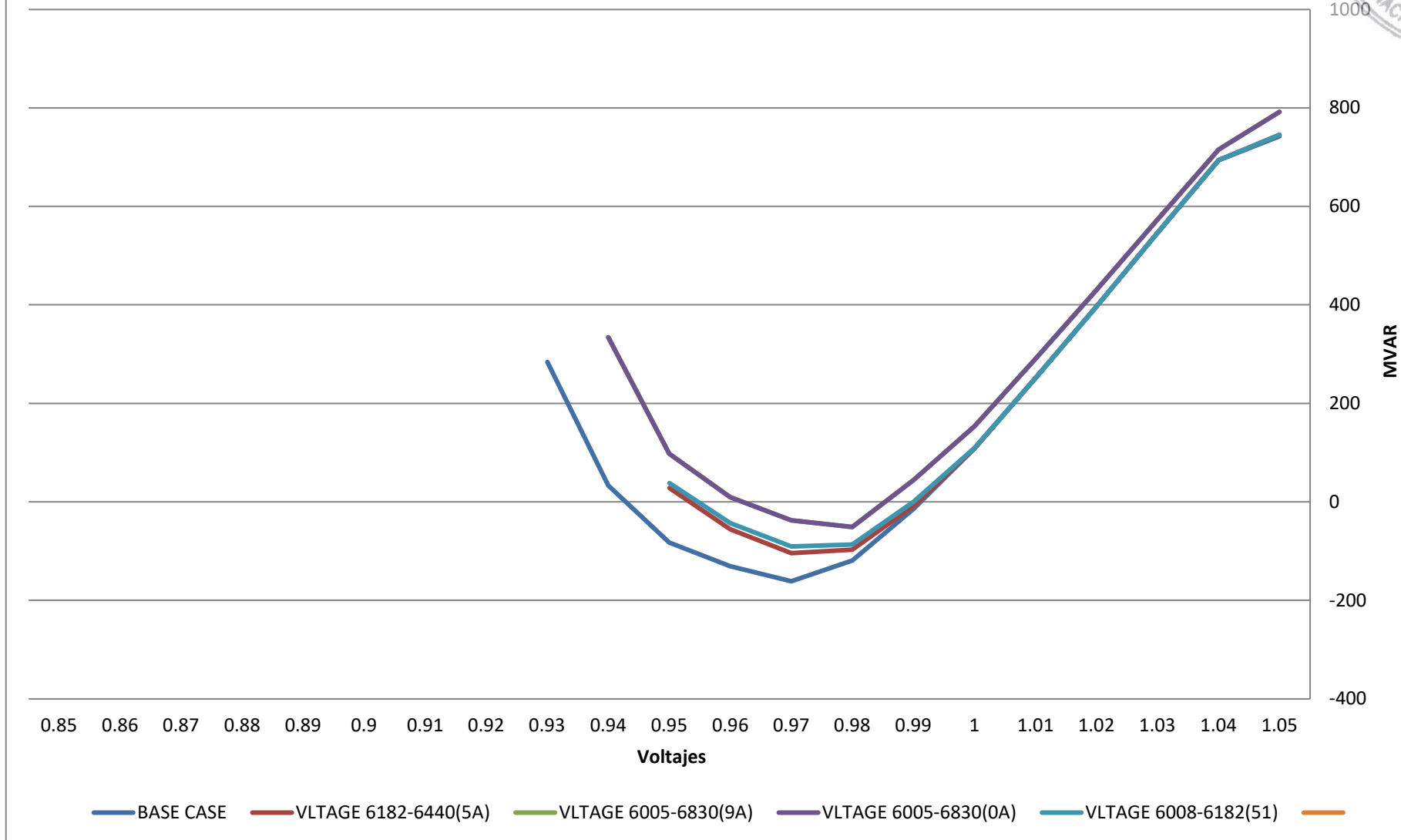

2036CA_ModMax_Lluv- 6009

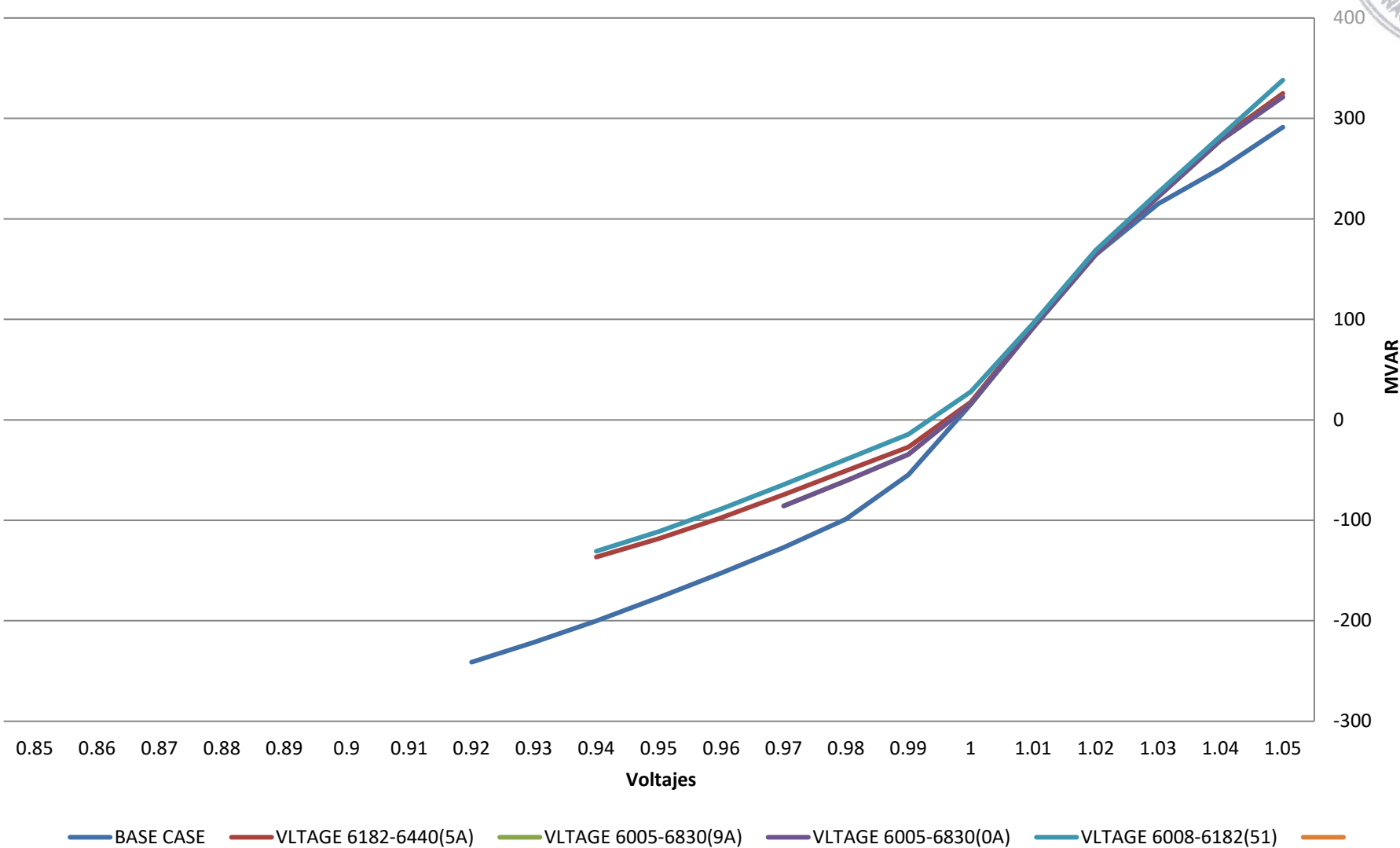

2036CA_ModMax_Lluv- 6011

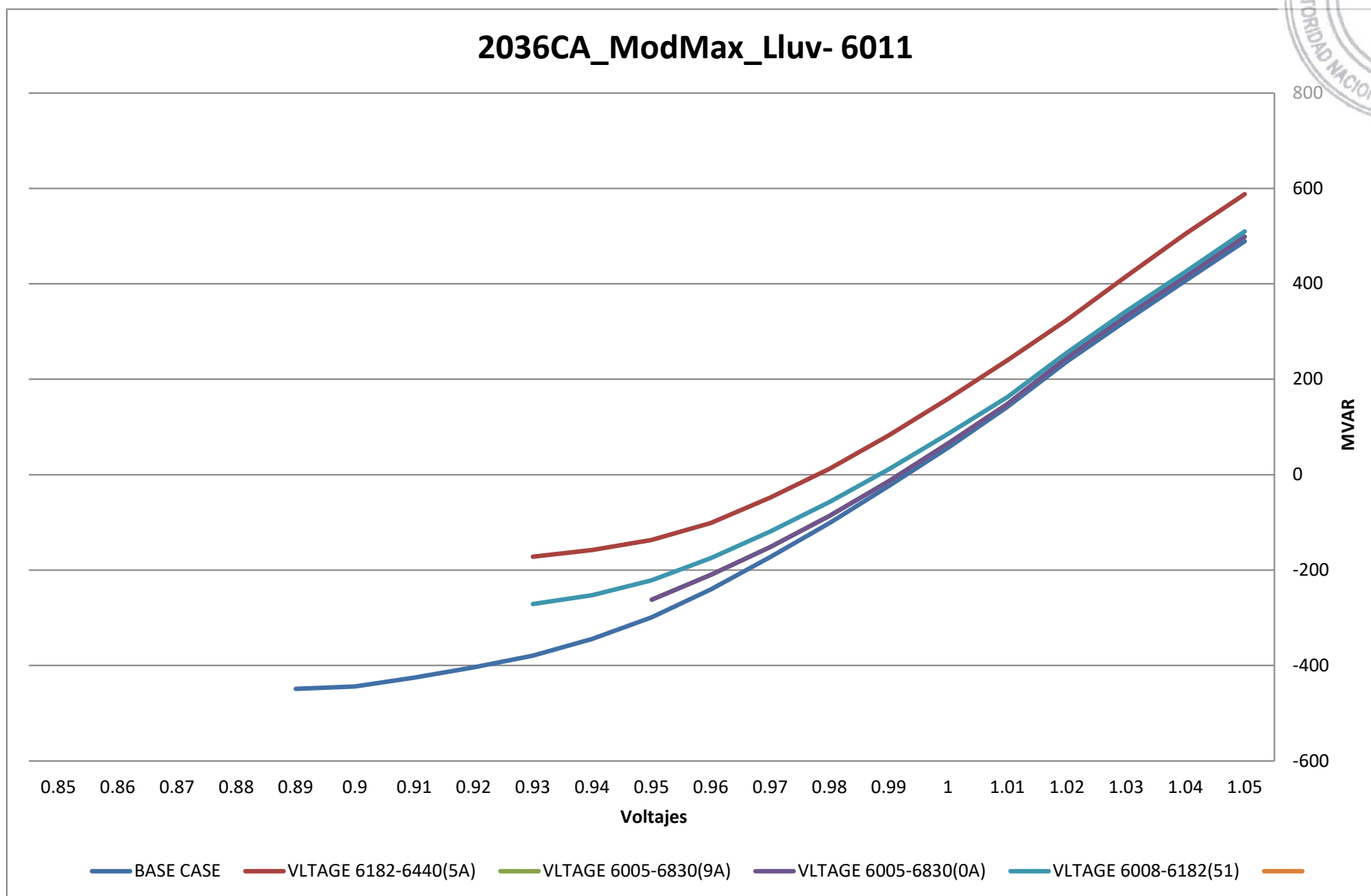

2036CA_ModMax_Lluv- 6012

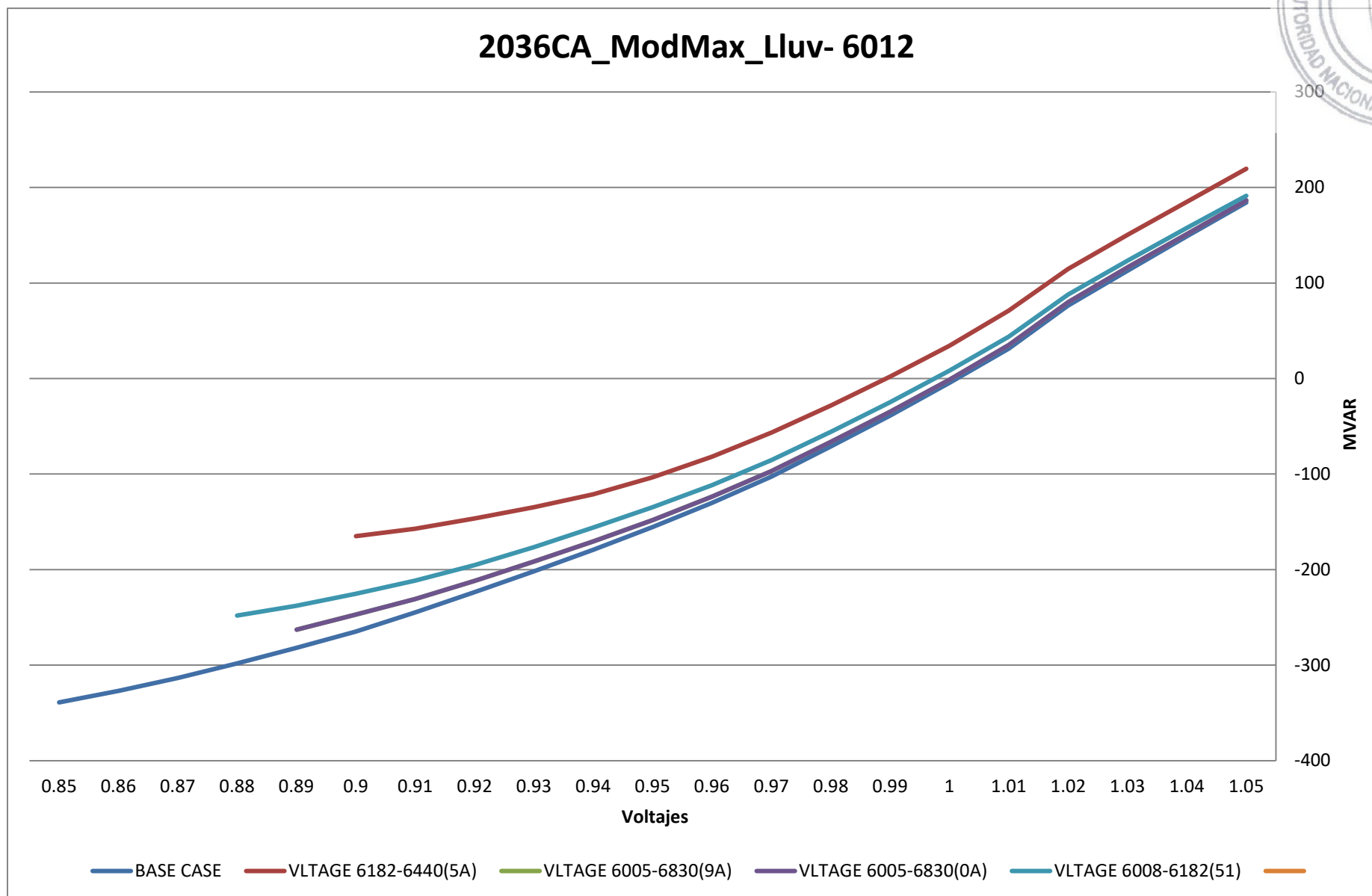

AP